

COMMISSIONERS' REPORT FOR RECLASSIFICATION

DRAINAGE DISTRICT NO. 15 WRIGHT COUNTY, IOWA

NOVEMBER 2020

PROJECT NO. 18-21634

REPORT FOR:

Drainage District No. 15
Wright County, Iowa

FROM:

Ivan D. Droessler, PE
Senior Civil Engineer
ISG
1725 North Lake Avenue
Storm Lake, Iowa, 50588
(712) 732-7745
ivan.droessler@ISGInc.com

The logo for ISG, consisting of the letters "ISG" in a bold, sans-serif font, centered within a dark gray square.



COMMISSIONERS' REPORT FOR RECLASSIFICATION
OF BENEFITS
DRAINAGE DISTRICT NO. 15
WRIGHT COUNTY, IOWA

TABLE OF CONTENTS

Commissioners' Report on Reclassification of Benefits.....Pages 1-4

Appendix A: DD15 – Reclassification PlatA

Appendix B: DD15 – Main Open Ditch Assessment Plat & Schedule.....B

Appendix C: DD15 – Main Tile Assessment Plat & Schedule.....C

Appendix D: DD15 – Lateral A Open Ditch Assessment Plat & Schedule.....D

Appendix E: DD15 – Upper Main Open Ditch System Assessment Plat & Schedule.....E

Appendix F: DD16 & DD94 – Common Outlet Assessment Plat.....F

Commissioners' Report

We, Bob Powers, Bob Ritter and Ivan Droessler, having previously filed oath, depose and say that we are the commissioners duly appointed to reclassify lands within the boundary of Drainage District No. 15, Wright County, Iowa (DD15).

DRAINAGE DISTRICT NO. 15

The original petition for establishment of DD15 was filed in 1905. The original facilities of the District consisted of a Main Open Ditch and Lateral A Open Ditch. In 1913, 1,525 feet of Main Open Ditch through Eagle Grove was replaced with a closed conduit. In the 1950's the closed conduit was extended and more of the Main Open Ditch through Eagle Grove was closed. The construction of all facilities was paid for under one assessment schedule when it was established. There has been no reclassification of the District until now. Section 468.131 of the Iowa Code provides that if the "original assessment schedule did not designate separately the amount each tract should pay for the main ditch and tile lateral drains then the board shall order a reclassification in accordance with the principles and rules set forth in Section 468.41." In the Engineer's Report for Drainage District No. 15 Main Open Ditch & Lateral A Open Ditch Repairs dated January 21, 2019, the Engineer recommends that the Main Open Ditch, Lateral A Open Ditch and closed conduits be reclassified to distribute the benefits of each facility. The closed conduit which replaced portions of the Main Open Ditch, will be reclassified as the DD15 Main Tile. In addition, the Engineer's Report recommends the District follow Common Outlet proceeding to assess the lands in Drainage District No. 16 (DD16) and Drainage District No. 94 (DD94) for the benefit they receive from the Main Open Ditch. An amendment to the Engineer's Report filed on April 22, 2019, also recommends that the portion of Main Open Ditch upstream of the closed conduits, be reclassified for benefit as a separate facility referred to as the Upper Main Open Ditch. The Trustees approved reclassification and appointed ISG to prepare this report.

Therefore, this Commissioner's Report for the Reclassification of Benefits addresses the redistribution of benefits for the Main Open Ditch, Main Tile, Lateral A Open Ditch and Upper Main Open Ditch of Drainage District No. 15. In review of the original facilities the interior watersheds and assessment boundaries were established for each facility. The Main Tile and Upper Main Open Ditch were previously considered portions of the Main Open Ditch. The Main Tile begins at the top end of the Main Open Ditch and Continues north through Eagle Grove, until ending north of the school in Section 28 of Eagle Grove Township. The Upper Main Open begins where it enters the Main Tile north of the school in Section 28 of Eagle Grove Township. In addition, a plat showing the lands of DD16 and DD94 and the percentage of benefit assessed to these lands by DD15 under the Common Outlet Classification is included.

Pursuant to our appointment, we have examined the Drainage District's records, as recorded by the Wright County Auditor, to establish the original exterior assessment boundary. Our review found 223.05 acres of lands within the watershed boundary that are not listed on the current assessment

schedule. Again, since there were not separate assessment schedules for each facility of this District, we have established the interior drainage boundaries to determine the benefitted lands for each facility outlined above. Only lands receiving benefit from these separate facilities are included in the given assessment schedules.

In fulfilling our appointment as commissioners, we have examined each tract of land determined to be within the watershed of each facility and have classified each of these parcels based on the following factors; benefitted acres, need of drainage, proximity to outlet, percent of facility usage, and runoff condition. The common outlet cost assessed to the land of DD16 and DD94 by DD15 according to the relative percentages of benefit they derive was also examined, see DD16 and DD94 section of this Report.

For the Main Tile, we have apportioned assessment units of 1,000,000 to lands in the District according to the relative percentages of benefit they derive. For the Main Open Ditch and Lateral A Open Ditch, we have apportioned assessment units of 100,000 to the lands in the District according to the relative percentages of benefit they derive. For the Upper Main Open Ditch, we have apportioned assessment units of 10,000 to the lands in the District according to the relative percentages of benefit they derive.

These apportionments are presented in this Report as the new Assessment Schedules for DD15. These schedules are intended to provide a basis upon which to spread levies required to cover costs, present and future, incurred by the District for the maintenance, repair or improvement of the facilities the schedule is prepared for. A levy to pay for the cost of the 2020 Drainage District No. 15 Repairs will be made by the Eagle Grove City Council acting as Trustees of the District after approval of the assessment schedules.

This Commissioners' Report consists of three (3) Open Ditch System Schedules and one (1) Tile System Schedule. The individual assessment schedules are intended to list all parcels benefitted by the facility for which the schedule is prepared. For each parcel in the District, the schedule provides the following:

1. The names of the owners thereof as shown on the transfer books in the Wright County Auditors' Offices;
2. The number of benefitted acres;
3. The classification or percentage of benefits derived relative to a 100% benefit assigned to the tract found to have the greatest benefit;
4. An apportionment of the total schedule (Assessable Product) according to our classification of benefitted lands for the facility the schedule is prepared.

The schedules also show benefits to the Iowa Department of Transportation, City of Eagle Grove and Wright County Secondary Road right-of-way.



DRAINAGE DISTRICT NO. 16 & DRAINAGE DISTRICT NO. 94 COMMON OUTLET

The Main Open Ditch of DD15 serves as an outlet and provides benefit to the lands DD16 and DD94. The lands of DD16 and DD94 have their own assessment schedules to pay for the maintenance and improvement of their own facilities. However, they are not assessed for benefit through DD15 Main Open Ditch. Land in DD16 and DD94 have been and continue to receive a benefit from the DD15 Main Open Ditch. Because of this the Trustees of DD15, by their authority under Section 468.132 of the Code of Iowa, have decided to assess the lands of DD16 and DD94 a proportional amount of the cost of repairs completed in 2020 on the DD15 Main Open Ditch and future repair, maintenance and improvement of the DD15 Main Open Ditch, by utilizing Common Outlet proceedings.

The Board of Trustees for DD16 and landowners in DD94 were notified that DD15 would be utilizing Common Outlet proceedings per the requirements of Section 468.132 of the Code of Iowa. DD15's recommended repairs were presented at a public hearing held on August 12, 2020. The landowners of DD16 and DD94 may only be assessed for benefits derived from the DD15 Main Open Ditch, through which their discharge passes.

The proportional amount of benefit the lands in DD16 and DD94 receive from the DD15 Main Open Ditch was derived by classifying the lands of each District as if they were a single parcel. Once the lands were classified, the percentage of total benefit that the lands in DD16 and DD94 will be assessed was computed, as follows: 11.77% for DD16 and 13.64% for DD94 of the overall benefit provided by DD15 Main Open Ditch.

This Commissioner's Report also consists of the Common Outlet Summary for DD16 and DD94. The individual proportions assigned to DD16 and DD94 through the Common Outlet are intended to be allocated to the lands of each District through their own assessment schedules.

COMMISSIONER'S RECOMMENDATION

We recommend that this Commissioners' Report containing three (3) Open Ditch System Schedules and one (1) Tile System Schedule for Drainage District No. 15, Wright County and common outlet assessments to Drainage District No. 16 and Drainage District No. 94, Wright County be adopted.

Respectfully submitted,



Commissioner 1, Bob Powers



Commissioner 2, Bob Ritter

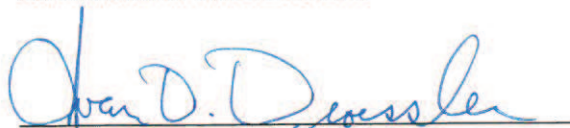

Ivan Droessler, P.E., Engineer



Date

APPENDIX A:

DD15 WRIGHT COUNTY, IOWA
RECLASSIFICATION PLAT

APPENDIX B:

DD15 – MAIN OPEN DITCH
ASSESSMENT PLAT & SCHEDULE



Assessment Plat

Eagle Grove, Wright, Iowa
May 28, 2020

PN: 18-21634

Source:

Orthophoto (Source, Year)

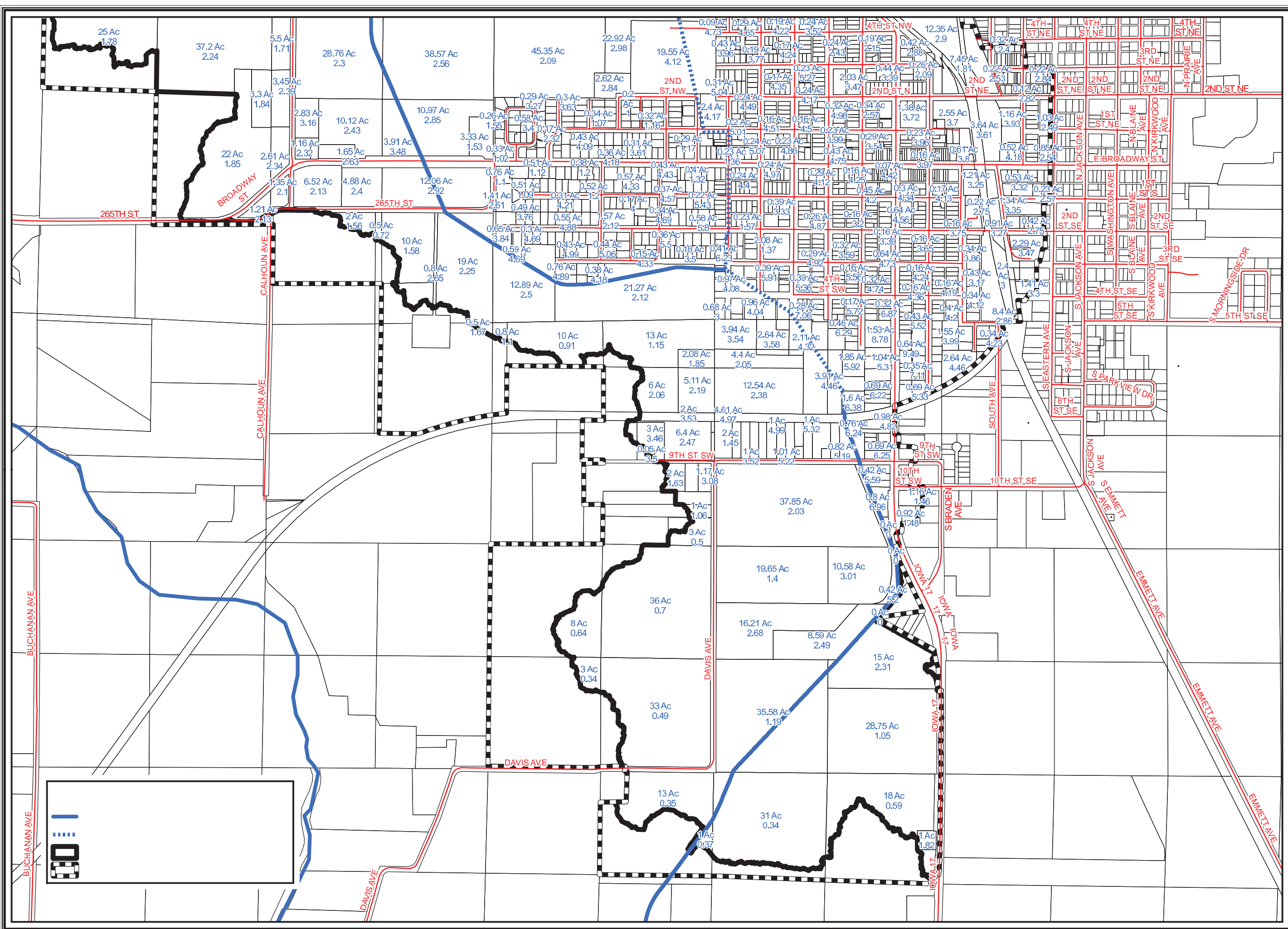
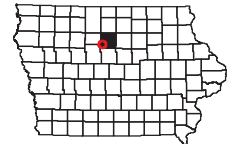
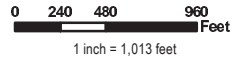



Assessment Plat

Eagle Grove, Wright, Iowa
May 28, 2020

PN: 18-21634

Source:

Orthophoto (Source, Year)

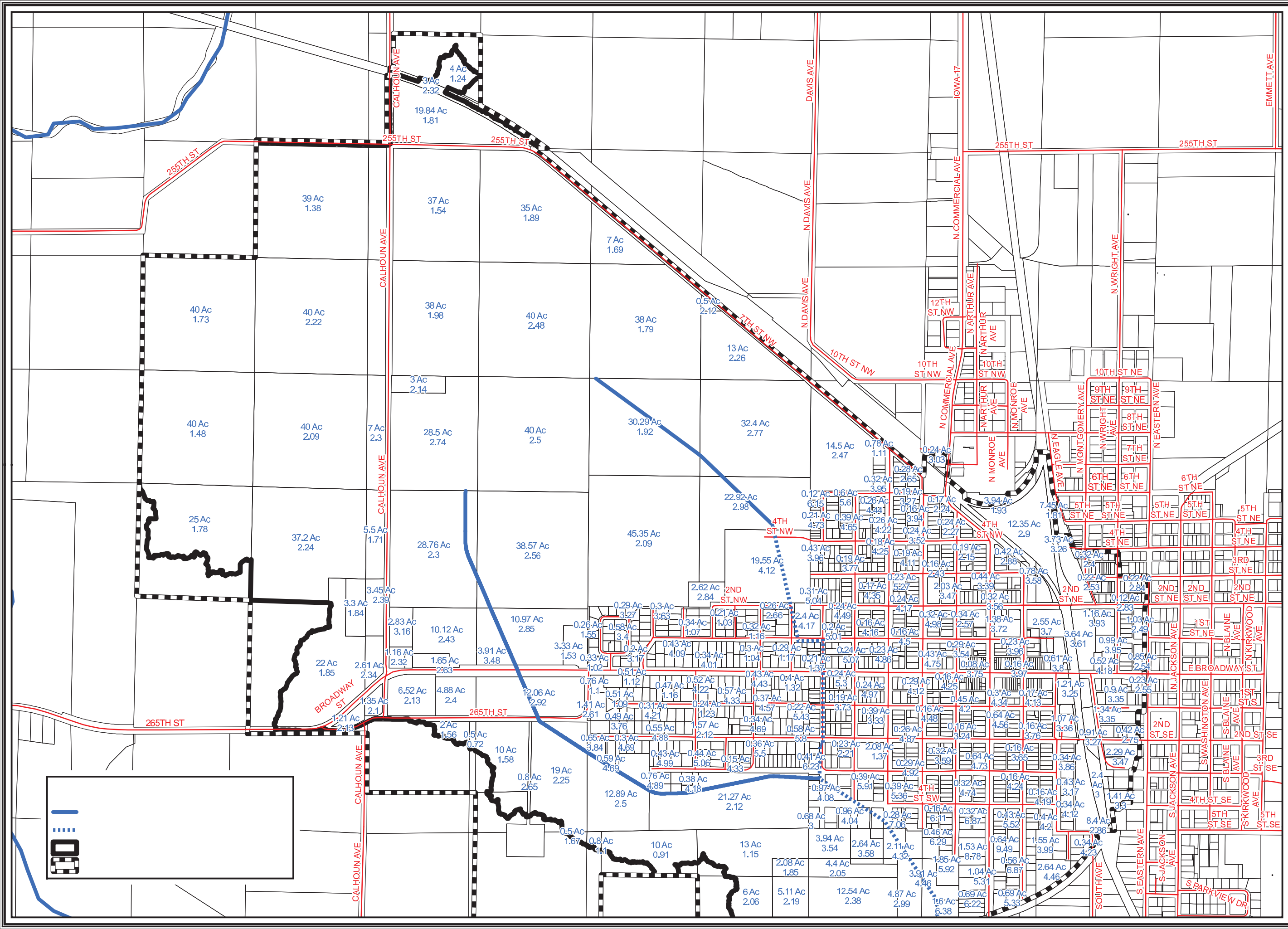
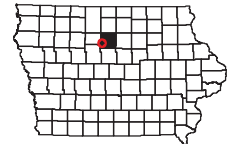
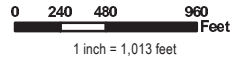

DRAINAGE DISTRICT NO. 15

WRIGHT COUNTY, IOWA

2020

MAIN OPEN DITCH ASSESSMENT SCHEDULE



| LANDOWNER(S) | PIN | S-T-R | BENEFITED PARCEL | ACRES | CLASS (%) | ASSESSMENT UNITS | % SCHEDULE |
|--|------------|----------|---|-------|-----------|------------------|------------|
| T91N R26W, EAGLE GROVE TOWNSHIP | | | | | | | |
| Taecker Family 1990 Trust | 0920400002 | 20-91-26 | NE SE 20-91-26 | 39.00 | 53.95 | 961.78 | 0.962% |
| Taecker Family 1990 Trust Clara H. Brown Trust (John) | 0920400003 | 20-91-26 | SW SE 20-91-26 | 40.00 | 69.10 | 1231.76 | 1.232% |
| Taecker Family 1990 Trust | 0920400004 | 20-91-26 | SE SE 20-91-26 | 40.00 | 88.94 | 1585.54 | 1.586% |
| Taecker Family 1990 Trust Clara H. Brown Trust (Janice) | 0921100002 | 21-91-26 | TH PT OF SW NW LY N OF R.R. EXC TH PT OFFPARCEL A 21-91-26 | 4.00 | 4.95 | 88.29 | 0.088% |
| Taecker Family 1990 Trust | 0921100003 | 21-91-26 | TH PT OF S 1/2 NW LY S OF R.R. 21-91-26 | 19.84 | 35.90 | 640.06 | 0.640% |
| Taecker Family 1990 Trust | 0921300001 | 21-91-26 | NW SW 21-91-26 | 37.00 | 56.83 | 1013.02 | 1.013% |
| Taecker Family 1990 Trust | 0921300002 | 21-91-26 | NE SW 21-91-26 | 35.00 | 66.10 | 1178.39 | 1.178% |
| Taecker Family 1990 Trust | 0921300003 | 21-91-26 | SW SW 21-91-26 | 38.00 | 75.28 | 1341.94 | 1.342% |
| Taecker Family 1990 Trust | 0921300004 | 21-91-26 | SE SW 21-91-26 | 40.00 | 99.23 | 1768.93 | 1.769% |
| Taecker Family 1990 Trust | 0921400001 | 21-91-26 | NW SE 21-91-26 | 7.00 | 11.85 | 211.22 | 0.211% |
| Taecker Family 1990 Trust | 0921400003 | 21-91-26 | SW SE 21-91-26 | 38.00 | 68.16 | 1215.16 | 1.215% |
| Iowa Public Service Co. | 0921400004 | 21-91-26 | W 190' OF N 237.22' OF S 1014.66' OF SE SE LY W OF CO ROAD 21-91-26 | 0.50 | 1.06 | 18.91 | 0.019% |
| Larson, Lyle Gene & Phyllis Jean | 0921400005 | 21-91-26 | TH PT OF SE SE LY S & W OF RY EXC 1/2 AC 21-91-26 | 13.00 | 29.43 | 524.59 | 0.525% |
| Chicago & Northwestern Railroad Company % Union Pacific Railroad | 0921501001 | 21-91-26 | RR THRU NW 1/4 21-91-26 | 3.00 | 6.95 | 123.86 | 0.124% |
| Harkema, Douglas D. | 0927102001 | 27-91-26 | LOT 4, EXC S 33' & LOTS 5 & 6 NW NW 27-91-26 | 14.50 | 35.88 | 639.62 | 0.640% |
| Torkelson Properties, LLC | 0927102006 | 27-91-26 | LOT 1 BLOCK 29 WRI 3 | 0.16 | 0.18 | 3.14 | 0.003% |
| Torkelson Properties, LLC | 0927102007 | 27-91-26 | N 42' OF LOT 2 BLOCK 29 WRI 3RD | 0.14 | 0.16 | 2.76 | 0.003% |
| Torkelson Properties, LLC | 0927102008 | 27-91-26 | LOT 3 & S 8' OF LOT 2 BLOCK 29 WRI 3RD | 0.19 | 0.24 | 4.31 | 0.004% |
| Lunda, Robert A. | 0927102009 | 27-91-26 | LOT 4 BLOCK 29 WRI 3 | 0.16 | 0.43 | 7.60 | 0.008% |
| Olmstead, Michael L. & Truckenbrod, Lori B., Jtrs | 0927102010 | 27-91-26 | LOTS 5 & 6 BLOCK 29WRI 3RD | 0.32 | 1.26 | 22.54 | 0.023% |
| Boyd, Michael L. & Boyd, Jacqueline R., Jtrs | 0927102011 | 27-91-26 | LOTS 1, 2, & 3 BLK 30 & A TR 66' X 140' ADJ ON S BLK 30 WR-3 | 0.78 | 0.86 | 15.37 | 0.015% |
| Wright County Roads | 0927103001 | 27-91-26 | BLOCK 31 & STRIP 33'WIDE SOUTH OF SAME WRI 3RD (STREET) | 0.07 | 0.06 | 1.08 | 0.001% |
| Motley, Donald J., Jr. Motley, Ann F., Jtrs | 0927103002 | 27-91-26 | LOT 10 & 33' ADJ ON NORTH BLOCK 28 WRI 3RD | 0.24 | 0.45 | 7.97 | 0.008% |
| Cahalan Investments, LLC | 0927103003 | 27-91-26 | LOT 9 BLOCK 28 WRI 3 | 0.16 | 0.24 | 4.33 | 0.004% |
| Deimerly, James D. | 0927103004 | 27-91-26 | LOT 8 BLOCK 28 WRI 3 | 0.16 | 0.18 | 3.23 | 0.003% |
| Kiley, Earnest D., Jr., Etal | 0927103005 | 27-91-26 | LOT 7 BLOCK 28 WRI 3 | 0.16 | 0.19 | 3.32 | 0.003% |
| Stockseth, Raymond A., 1/2 Int | 0927103006 | 27-91-26 | LOT 6 BLOCK 28 WRI 3 | 0.16 | 0.20 | 3.57 | 0.004% |
| MMDUKE, LLC % Duane Halverson | 0927103007 | 27-91-26 | LOT 5 BLOCK 28 WRI 3 | 0.16 | 0.22 | 3.86 | 0.004% |
| Lindstrom, Donald & Lindstrom, Mary, Jtrs | 0927103008 | 27-91-26 | LOT 1 & N 30' OF LOT2 BLOCK 28 WRI 3RD | 0.28 | 0.74 | 13.22 | 0.013% |
| Lindstrom, Donald & Lindstrom, Mary, Jtrs | 0927103009 | 27-91-26 | LOT 2 EXC N 30' & LOT 3 BLOCK 28 WRI 3RD | 0.23 | 0.61 | 10.85 | 0.011% |
| Lindstrom, Donald & Lindstrom, Mary, Jtrs | 0927103010 | 27-91-26 | LOT 4 BLOCK 28 WRI 3RD | 0.16 | 0.42 | 7.55 | 0.008% |
| Maier, Jerome P. & Maier, Susan J., Jtrs | 0927132001 | 27-91-26 | LOT 6 BLOCK 27 WRI 3 | 0.12 | 0.36 | 6.49 | 0.006% |
| Maier, Jerome P. & Maier, Susan J., Jtrs | 0927132002 | 27-91-26 | LOT 5 BLOCK 27 WRI 3 | 0.17 | 0.52 | 9.19 | 0.009% |
| Cahalan Investments, L.L.C. | 0927132003 | 27-91-26 | LOT 1 & N 1/2 OF LOT2 BLOCK 27 WRI 3RD | 0.24 | 0.73 | 12.98 | 0.013% |
| Derscheid Revocable Trust, Roger H., 1/2 Int & Derscheid Revocable Tru | 0927132004 | 27-91-26 | LOT 3 & S 1/2 OF LOT2 BLOCK 27 WRI 3RD | 0.22 | 0.67 | 11.90 | 0.012% |
| City of Eagle Grove, Iowa | 0927132005 | 27-91-26 | LOT 4 BLK 27 WRI-3 | 0.13 | 0.39 | 7.03 | 0.007% |
| Mead, Raymond W., Jr. | 0927151001 | 27-91-26 | LOT 1 BLOCK 8 NORTHWESTERN | 0.12 | 0.74 | 13.16 | 0.013% |
| Mead, Raymond W., Jr. | 0927151002 | 27-91-26 | LOT 2 BLOCK 8 NORTHWESTERN | 0.09 | 0.54 | 9.56 | 0.010% |
| Mead, Raymond W., Jr. | 0927151003 | 27-91-26 | LOT 3 BLOCK 8 NORTHWESTERN | 0.09 | 0.51 | 9.10 | 0.009% |

DRAINAGE DISTRICT NO. 15

WRIGHT COUNTY, IOWA

2020

MAIN OPEN DITCH ASSESSMENT SCHEDULE



| LANDOWNER(S) | PIN | S-T-R | BENEFITED PARCEL | ACRES | CLASS (%) | ASSESSMENT UNITS | % SCHEDULE |
|--|------------|----------|--|-------|-----------|------------------|------------|
| Anderson, Gary P. | 0927151004 | 27-91-26 | LOT 4 BLOCK 8 NORTHWESTERN | 0.09 | 0.47 | 8.43 | 0.008% |
| Anderson, Gary P. | 0927151005 | 27-91-26 | LOT 5 BLOCK 8 NORTHWESTERN | 0.09 | 0.42 | 7.53 | 0.008% |
| Bedford, Scott Studwell & Bedford, Alyssa D., Jtrs | 0927151006 | 27-91-26 | LOTS 6 & 7 & N 10' OF 8 BLOCK 8 NORTHWESTERN | 0.21 | 0.99 | 17.61 | 0.018% |
| Kling, Mikel & Kling, Dana, Jtrs | 0927151009 | 27-91-26 | S 10' OF LOT 10 BLOCK 8 N'WESTERN | 0.03 | 0.14 | 2.53 | 0.003% |
| Kling, Mikel & Kling, Dana, Jtrs | 0927151010 | 27-91-26 | LOT 11 BLOCK 8 NORTHWESTERN | 0.09 | 0.43 | 7.59 | 0.008% |
| Kling, Mikel & Kling, Dana, Jtrs | 0927151011 | 27-91-26 | LOT 12 BLOCK 8 NORTHWESTERN | 0.09 | 0.43 | 7.59 | 0.008% |
| Kling, Mikel & Kling, Dana, Jtrs | 0927151012 | 27-91-26 | LOT 13 BLOCK 8 NORTHWESTERN | 0.09 | 0.43 | 7.59 | 0.008% |
| Kling, Mikel & Kling, Dana, Jtrs | 0927151013 | 27-91-26 | LOT 14 BLOCK 8 NORTHWESTERN | 0.09 | 0.43 | 7.59 | 0.008% |
| Kling, Mikel & Kling, Dana, Jtrs | 0927151014 | 27-91-26 | LOT 15 BLOCK 8 NORTHWESTERN | 0.09 | 0.43 | 7.59 | 0.008% |
| Kling, Mikel & Kling, Dana, Jtrs | 0927151015 | 27-91-26 | LOT 16 BLOCK 8 NORTHWESTERN | 0.09 | 0.43 | 7.59 | 0.008% |
| Beisell, Teresa Marie | 0927151016 | 27-91-26 | LOT 8 EXC N 10' & LOT 9 & N 20' OF LOT 10 N'WESTERN | 0.21 | 0.99 | 17.71 | 0.018% |
| Anderson, Gary P. | 0927152001 | 27-91-26 | LOT 31 & 32 BLOCK 5 NORTHWESTERN | 0.22 | 1.36 | 24.16 | 0.024% |
| Andrews, James E., Jr. & Marla Ann, Jtrs | 0927152002 | 27-91-26 | LOT 30 BLOCK 5 NORTHWESTERN | 0.10 | 0.47 | 8.38 | 0.008% |
| Andrews, James E., Jr. & Marla Ann, Jtrs | 0927152003 | 27-91-26 | LOT 28 & 29 BLOCK 5 NORTHWESTERN | 0.19 | 0.72 | 12.89 | 0.013% |
| Andrews, James E., Jr. & Marla Ann, Jtrs | 0927152004 | 27-91-26 | LOTS 24-25-26-27 BLOCK 5 NORTHWESTERN DUPLEX - 516 NICKEL- | 0.39 | 1.82 | 32.44 | 0.032% |
| Andrews, James E., Jr. & Marla Ann, Jtrs | 0927152005 | 27-91-26 | LOTS 21, 22 & 23 BLOCK 5 N'WESTERN DUPLEX - 512 NICKEL- | 0.29 | 1.36 | 24.31 | 0.024% |
| Menke, Andrew L. | 0927152006 | 27-91-26 | W 1/2 OF LOTS 17-18 19 & 20 BLOCK 5 NORTHWESTERN | 0.19 | 0.90 | 16.04 | 0.016% |
| T & D Willwerth, LLC c/o Tom Willwerth | 0927152007 | 27-91-26 | E 1/2 OF LOTS 17-18 19 & 20 BLOCK 5 NORTHWESTERN | 0.19 | 0.90 | 16.13 | 0.016% |
| Lunda, Robert A. | 0927152010 | 27-91-26 | LOTS 15 & 16 BLOCK 5 NORTHWESTERN | 0.19 | 0.78 | 13.84 | 0.014% |
| Wagner, Chelsea Jo | 0927152011 | 27-91-26 | LOTS 1 TO 6 INC. BLOCK 5 NORTHWESTERN | 0.60 | 3.36 | 59.94 | 0.060% |
| McCollough, Willa | 0927152012 | 27-91-26 | LOTS 7 THRU 10 INC. BLOCK 5 NORTHWESTERN | 0.39 | 1.81 | 32.33 | 0.032% |
| Moffitt, Taylor F. | 0927152013 | 27-91-26 | LOTS 12-13-14 BLOCK 5 NORTHWESTERN | 0.29 | 1.35 | 24.03 | 0.024% |
| Taylor, Willa M. | 0927152014 | 27-91-26 | LOT 11 BLOCK 5 NORTHWESTERN | 0.10 | 0.48 | 8.49 | 0.008% |
| Michener, Blanche J. | 0927153001 | 27-91-26 | N 1/2 OF LOT 30 & LOTS 31 & 32 BLOCK 4 NORTHWESTERN | 0.27 | 1.23 | 21.93 | 0.022% |
| Archaga, Lidia Rodas | 0927153002 | 27-91-26 | LOTS 28-29 & S 1/2 OF LOT 30 BLOCK 4 NORTHWESTERN | 0.24 | 1.09 | 19.38 | 0.019% |
| Myers, Dolly M., LE | 0927153003 | 27-91-26 | LOTS 26 & 27 BLOCK 4 NORTHWESTERN | 0.19 | 0.86 | 15.29 | 0.015% |
| K & G Investments | 0927153004 | 27-91-26 | LOT 25 & N 20' OF LOT 24 BLOCK 4 NORTHWESTERN | 0.16 | 0.72 | 12.91 | 0.013% |
| Dimmick, Dorothy A | 0927153007 | 27-91-26 | W 1/3 OF LOTS 17-18-19 & 20 BLOCK 4 NORTHWESTERN | 0.13 | 0.49 | 8.71 | 0.009% |
| Hilpipre, Dorothy | 0927153008 | 27-91-26 | W 30' OF E 93.32' OF LOTS 17, 18, 19 & 20 BLOCK 4 NORTHWESTERN | 0.08 | 0.33 | 5.85 | 0.006% |
| Schoo, David L. & Linda, Jtrs | 0927153009 | 27-91-26 | E 2/3 OF LOTS 17, 18 19 & 20 EXC W 30' BLOCK 4 NORTHWESTERN | 0.17 | 0.72 | 12.82 | 0.013% |
| Ell, Marvin R. | 0927153010 | 27-91-26 | LOT 1 & N 10' OF LOT2 BLOCK 4 NORTHWESTERN | 0.15 | 0.67 | 11.86 | 0.012% |
| Burger, Kory D. & Burger, LaShelle, Jtrs | 0927153011 | 27-91-26 | LOTS 3 & 4 & S20' OF LOT 2 BLOCK 4 NORTHWESTERN | 0.26 | 1.15 | 20.59 | 0.021% |
| Lowenberg, Douglas A. & Lowenberg, Melody R., JTRS | 0927153012 | 27-91-26 | LOTS 5 & 6 & N10' OF LOT 7 BLOCK 4 N'WESTERN | 0.23 | 1.02 | 18.16 | 0.018% |
| Mammen, Brian J. & Brown, Heather, Jtrs | 0927153013 | 27-91-26 | LOT 8 & S 20' OF LOT7 BLOCK 4 NORTHWESTERN | 0.16 | 0.70 | 12.53 | 0.013% |

DRAINAGE DISTRICT NO. 15

WRIGHT COUNTY, IOWA

2020

MAIN OPEN DITCH ASSESSMENT SCHEDULE



| LANDOWNER(S) | PIN | S-T-R | BENEFITED PARCEL | ACRES | CLASS (%) | ASSESSMENT UNITS | % SCHEDULE |
|--|------------|----------|--|-------|-----------|------------------|------------|
| Nickell, Lewis J. & Janice A., Jtrs | 0927153014 | 27-91-26 | LOT 9 & N 20' OF LOT 10 BLOCK 4 NORTHWESTERN | 0.16 | 0.70 | 12.43 | 0.012% |
| Demory, David D. | 0927153015 | 27-91-26 | LOTS 11-12, S 10' OF LOT 10 & N 10' OF LOT 13 BLOCK 4 NORTHWESTERN | 0.26 | 1.10 | 19.57 | 0.020% |
| Amonson, Alec Jacob & Amonson, Kelly Dean | 0927153016 | 27-91-26 | LOT 14 & S 20' OF LOT 13 BLOCK 4 NORTHWESTERN | 0.16 | 0.68 | 12.06 | 0.012% |
| Martinez Nuncio, Itzel Rocio | 0927153017 | 27-91-26 | LOTS 15 & 16 BLOCK 4 NORTHWESTERN | 0.19 | 0.80 | 14.31 | 0.014% |
| Holding, Brad L. | 0927153018 | 27-91-26 | LOTS 21,22,23 & S 10' OF LOT 24 BLOCK 4 NORTHWESTERN | 0.32 | 1.40 | 24.90 | 0.025% |
| Harrington, Paul J. & Sheryl D., Jtrs | 0927154001 | 27-91-26 | LOT 1 & N 12 1/2' OF LOT 2 BLOCK 1 NORTHWESTERN | 0.16 | 0.36 | 6.34 | 0.006% |
| Reiland, Ricky J. & Dianne M., Jtrs | 0927154002 | 27-91-26 | S 17 1/2' OF LOT 2, LOT 3, & N 5' OF LOT 4 BLOCK 1 NORTHWESTERN | 0.17 | 0.55 | 9.72 | 0.010% |
| Lindstrom, Donald L. & Mary M. | 0927154003 | 27-91-26 | S 25' OF LOT 4 & N 27 1/2' OF LOT 5 BLOCK 1 NORTHWESTERN | 0.17 | 0.68 | 12.19 | 0.012% |
| MMDUKE, LLC % Duane Halverson | 0927154004 | 27-91-26 | S 2 1/2' OF LOT 5 LOT 6 & N 20' OF LOT 7 BLOCK 1 NORTHWESTERN | 0.17 | 0.68 | 12.09 | 0.012% |
| Copp, Betty L. | 0927154005 | 27-91-26 | S 10' OF LOT 7, LOT 8 & N 20' OF LOT 9 BLOCK 1 NORTHWESTERN | 0.19 | 0.77 | 13.66 | 0.014% |
| Schoo, Leo T. & Schoo, Connie J., Jtrs | 0927154006 | 27-91-26 | S 10' OF LOT 9, LOT 10 & N 10' OF LOT 11 BLOCK 1 NORTHWESTERN | 0.16 | 0.67 | 11.92 | 0.012% |
| Idio, Anita K. & Idio, Luzvimindo M., Jtrs | 0927154007 | 27-91-26 | S 20' OF LOT 11, LOT 12 & N 10' OF LOT 13 BLOCK 1 NORTHWESTERN | 0.19 | 0.79 | 14.15 | 0.014% |
| Schoo, Leo T. & Schoo, Connie Jtrs. | 0927154008 | 27-91-26 | LOT 14 & S 20' OF LOT 13 BLOCK 1 NORTHWESTERN | 0.16 | 0.65 | 11.56 | 0.012% |
| Banwell, Leigh F. & Banwell, Sherry, Jtrs | 0927154009 | 27-91-26 | LOTS 15 & 16 BLOCK 1 NORTHWESTERN | 0.19 | 0.73 | 13.09 | 0.013% |
| Bagby, William P. | 0927154011 | 27-91-26 | LOT 1 BLOCK 48 RAILWAY | 0.19 | 0.62 | 11.06 | 0.011% |
| Gearhart, Shannon Dean | 0927154012 | 27-91-26 | LOT 2 BLOCK 48 RY | 0.16 | 0.58 | 10.28 | 0.010% |
| C & C Property, LLC | 0927154013 | 27-91-26 | LOT 3 BLOCK 48 RAILWAY | 0.16 | 0.63 | 11.22 | 0.011% |
| Leonard, Loren E. | 0927154014 | 27-91-26 | LOT 4 BLOCK 48 RAILWAY | 0.16 | 0.63 | 11.21 | 0.011% |
| Rogers, Floyd James | 0927154015 | 27-91-26 | LOT 5 BLOCK 48 RY | 0.16 | 0.63 | 11.24 | 0.011% |
| Christensen, Logan Allen & Christensen, Kaylee, Jtrs | 0927154016 | 27-91-26 | LOT 6 BLOCK 48 RAILWAY | 0.16 | 0.65 | 11.51 | 0.012% |
| Pierce, Jonathan | 0927154017 | 27-91-26 | LOT 7 BLOCK 48 RY | 0.16 | 0.66 | 11.71 | 0.012% |
| Harms, Beverly A. | 0927154018 | 27-91-26 | N 37' OF LOT 8 BLOCK 48 RY | 0.12 | 0.50 | 8.94 | 0.009% |
| MMDUKE, LLC % Duane Halverson | 0927154019 | 27-91-26 | S 13' OF LOT 8 & N 1/2 OF LOT 9 BLOCK 48 RY | 0.12 | 0.47 | 8.45 | 0.008% |
| Willard, Wade W. & Thompson, Jane | 0927154020 | 27-91-26 | LOT 10 & S 1/2 OF LOT 9 BLOCK 48 RAILWAY | 0.24 | 0.85 | 15.08 | 0.015% |
| Eagle Grove Community Schools | 0927155001 | 27-91-26 | LOTS 1-2-3-4-5 & 6' OF LOT 6 BLOCK 7 NORTHWESTERN | 0.43 | 1.70 | 30.35 | 0.030% |
| Toillion, Bernard C. | 0927155002 | 27-91-26 | W 44' OF N 156' OF STRIP 66' X 206' BETWEEN BLKS 6 & 7 NORTHWESTERN | 0.16 | 0.78 | 13.87 | 0.014% |
| Baluczynski, Julie M. | 0927155003 | 27-91-26 | W 43' OF LTS 8-9-10- 11-12 & 22' X 155' ADJ ON WEST BLOCK 6 N'WESTERN | 0.23 | 1.11 | 19.86 | 0.020% |
| Houser, Wesley Paul & Houser, Shari Lynn, Jtrs | 0927155004 | 27-91-26 | N 5' OF E 50' OF W 93' OF L 7 & E 50' OF W 93' OF LTS 8-9-10-11-12 BLOCK 6 N'WESTERN | 0.18 | 0.87 | 15.52 | 0.016% |
| Cahalan Investments, LLC | 0927155005 | 27-91-26 | N 5' OF E 47' OF 7 & E 47' OF LTS 8-9-10-11-12 & 10' ADJ ON EBLK 6 NORTHWESTERN | 0.20 | 0.97 | 17.31 | 0.017% |
| Martin, Robert L. | 0927155006 | 27-91-26 | N 45' OF E 10' OF ALLEY IN BLOCK 6 NORTHWESTERN | 0.01 | 0.05 | 0.86 | 0.001% |
| Deimerly, James D. | 0927155007 | 27-91-26 | E 24.35' OF S 50' OF LOT 6 BLOCK 7 NORTHWESTERN | 0.03 | 0.15 | 2.61 | 0.003% |
| Deimerly, James D. | 0927155008 | 27-91-26 | A TR 26' X 50' ADJ THE S 50' OF LOT 6 ON E BLOCK 7 NORTHWESTERN | 0.03 | 0.15 | 2.61 | 0.003% |

DRAINAGE DISTRICT NO. 15

WRIGHT COUNTY, IOWA

2020

MAIN OPEN DITCH ASSESSMENT SCHEDULE



| LANDOWNER(S) | PIN | S-T-R | BENEFITED PARCEL | ACRES | CLASS (%) | ASSESSMENT UNITS | % SCHEDULE |
|---|------------|----------|---|-------|-----------|------------------|------------|
| Lowe, Tiffany S. | 0927155009 | 27-91-26 | E 65' OF W 95' OF S 50' OF LOT 7 BLOCK 6 NORTHWESTERN | 0.08 | 0.39 | 6.95 | 0.007% |
| JAKAMA Holdings, LLC | 0927155012 | 27-91-26 | LOT 1 & N 1/2 OF LOT2 BLOCK 6 N'WESTERN | 0.15 | 0.49 | 8.78 | 0.009% |
| Cahalan Investments, LLC | 0927155013 | 27-91-26 | S 1/2 OF LOT 2, LOT 3 & N 5' OF LOT 4 BLOCK 6 N'WESTERN | 0.16 | 0.56 | 9.98 | 0.010% |
| Wolfe, Jerry D. & Rae E., Jtrs | 0927155014 | 27-91-26 | S 25' OF LOT 4 & N 24.4' OF 5 BLOCK 6 NORTHWESTERN | 0.16 | 0.57 | 10.19 | 0.010% |
| Beebe Rentals LLC | 0927155015 | 27-91-26 | LOT 6 & S 5.6' OF LOT 5 BLOCK 6 NORTHWESTERN | 0.19 | 0.72 | 12.78 | 0.013% |
| Fisher, Diane Lynn | 0927155016 | 27-91-26 | W 95.85' OF S 50' L 6, BL 7, NW ADD. & W 95.5' OF N 100' OF L2 SW NW 27-91-26 | 0.33 | 1.61 | 28.70 | 0.029% |
| Deimerly, James D. | 0927155017 | 27-91-26 | E 50' OF W 145.5 OF N 100' OF LOT 2 SW NW 27-91-26 | 0.12 | 0.59 | 10.49 | 0.010% |
| Hungate, Michael E. & Hungate, Lori, Jtrs | 0927155018 | 27-91-26 | W 70' OF E 200' OF N 100' OF LOT 2& 50'X 70' LY N OF SAME SW NW 27-91-26 | 0.24 | 1.18 | 21.06 | 0.021% |
| Lowe, Tiffany S. | 0927155019 | 27-91-26 | W 65' OF E 130' OF N 100' OF LOT 2 SW NW 27-91-26 | 0.15 | 0.74 | 13.25 | 0.013% |
| KAISER PROPERTIES II, LLC | 0927155020 | 27-91-26 | E 65' OF N 100' OF LOT 2 SW NW 27-91-26 | 0.15 | 0.74 | 13.13 | 0.013% |
| Nelson, Eunice M. | 0927155021 | 27-91-26 | LOTS 21-22 & E 1/2 OF ALLEY ADJ LOT 22 BLOCK A HEWETTS 3RD | 0.16 | 0.68 | 12.15 | 0.012% |
| Beebe Rentals LLC | 0927155022 | 27-91-26 | LOTS 19 & 20 BLOCK A HEWETT'S 3RD | 0.14 | 0.45 | 8.08 | 0.008% |
| Kaiser Properties II, LLC | 0927155023 | #N/A | #N/A | 0.06 | 0.29 | 5.21 | 0.005% |
| Eagle Grove Community Development Corporation | 0927156001 | 27-91-26 | W1/3 OF N14' OF LOT 9 & W1/3 OF LOTS 10 11 & 12 BLOCK 3 NORTHWESTERN | 0.11 | 0.33 | 5.83 | 0.006% |
| JDM Management, L.L.C. | 0927156002 | 27-91-26 | E 1/2 OF W 2/3 OF LOTS 10-11-12 & N 14' OF LOT 9 BLOCK 3 NORTHWESTERN | 0.11 | 0.31 | 5.56 | 0.006% |
| Johnson, Matthew M. | 0927156003 | 27-91-26 | E 1/3 OF N 24' OF LOT 8 & E 1/3 OF 9-10-11-12 BLOCK 3 NORTHWESTERN | 0.16 | 0.52 | 9.26 | 0.009% |
| Breceda, Ana K. | 0927156004 | 27-91-26 | N4' OF L7, L8 EXC N 24' OF E 1/3, & S16' OF W 2/3 OF LOT 9 BLOCK 3 N'WESTERN | 0.12 | 0.37 | 6.61 | 0.007% |
| C & C Property, LLC | 0927156005 | 27-91-26 | S 50' OF LOT 7 BLOCK 3 N'WESTERN | 0.16 | 0.55 | 9.75 | 0.010% |
| Johnson, Thomas Edward & Johnson, Bobbie Jo, Jtrs | 0927156006 | 27-91-26 | W 20' OF LOT 15 & LOT 16 BLOCK A HEWETT'S 3RD | 0.12 | 0.38 | 6.70 | 0.007% |
| Summers, Matthew J. & Summers, Bryce, Jtrs | 0927156007 | 27-91-26 | W 10' OF LOT 13, LOT14 & E 10' OF LOT 15 BLOCK A HEWETTS 3RD | 0.12 | 0.35 | 6.28 | 0.006% |
| Schoo, David L. & Schoo, Linda R., Jtrs | 0927156008 | 27-91-26 | LOT 12 & E 20' OF LOT 13 BLOCK A HEWETTS 3RD | 0.12 | 0.47 | 8.45 | 0.008% |
| Willard, Joesph Lewis | 0927156009 | 27-91-26 | LOT 10, 11 & W 5' OF LOT 9 BLOCK A HEWETT'S 3RD | 0.15 | 0.64 | 11.44 | 0.011% |
| Henning, Derrick D. | 0927156010 | 27-91-26 | LOT 1 & N 25' OF LOT2 BLOCK 3 NORTHWESTERN | 0.18 | 0.76 | 13.63 | 0.014% |
| Leshner, Andrew L. | 0927156011 | 27-91-26 | S 5' OF LOT 2, LOT 3& N 10' OF LOT 4 BLOCK 3 N'WESTERN | 0.15 | 0.64 | 11.35 | 0.011% |
| MMDUKE, LLC % Duane Halverson | 0927156012 | 27-91-26 | LOT 5 & S 20' OF LOT4 BLOCK 3 NORTHWESTERN | 0.16 | 0.68 | 12.09 | 0.012% |
| Banwell, Leigh & Sherry, Jtrs | 0927156013 | 27-91-26 | LOT 6 BLOCK 3 NW | 0.17 | 0.72 | 12.86 | 0.013% |
| Roosa, Patrick K. | 0927156014 | 27-91-26 | N 1/2 OF LOTS 7-8 & N 1/2 OF E 25' OF LOT 9 BLOCK A HEWETT'S 3RD | 0.10 | 0.42 | 7.52 | 0.008% |
| Siders, Debra K. | 0927156015 | 27-91-26 | S 1/2 OF LOTS 7-8 & S 1/2 OF E 25' OF LOT 9 BLOCK A HEWETTS 3RD | 0.10 | 0.42 | 7.56 | 0.008% |
| Castro, Luisa Roque | 0927157001 | 27-91-26 | LOT 1 & N 20' OF LOT2 BLOCK 2 NORTHWESTERN | 0.16 | 0.66 | 11.77 | 0.012% |

DRAINAGE DISTRICT NO. 15

WRIGHT COUNTY, IOWA

2020

MAIN OPEN DITCH ASSESSMENT SCHEDULE



| LANDOWNER(S) | PIN | S-T-R | BENEFITED PARCEL | ACRES | CLASS (%) | ASSESSMENT UNITS | % SCHEDULE |
|---|------------|----------|--|-------|-----------|------------------|------------|
| Amonson, Kelly | 0927157002 | 27-91-26 | S 10' OF LOT 2, LOT 3 & N 10' OF LOT 4 BLOCK 2 NORTHWESTERN | 0.16 | 0.67 | 12.00 | 0.012% |
| Banwell, Leigh | 0927157003 | 27-91-26 | LOT 5 & S 20' OF LOT 4 BLOCK 2 NORTHWESTERN | 0.16 | 0.67 | 12.00 | 0.012% |
| Gaytan-Martinez, Ricardo | 0927157004 | 27-91-26 | LOT 6 BLOCK 2 NW | 0.17 | 0.72 | 12.75 | 0.013% |
| Smith, Michael D. | 0927157005 | 27-91-26 | LOT 1 BLOCK 42 RY | 0.16 | 0.58 | 10.27 | 0.010% |
| Dague, Nichole L. | 0927157006 | 27-91-26 | N 35' OF LOT 2 BLOCK 42 RY | 0.11 | 0.43 | 7.59 | 0.008% |
| Janson, Doris Lee | 0927157007 | 27-91-26 | S 15' OF LOT 2 & N 1/2 OF 3 BLOCK 42 RY | 0.13 | 0.53 | 9.45 | 0.009% |
| Resh, Joyce E. | 0927157008 | 27-91-26 | S 1/2 OF LOT 3 & N 35' OF 4 BLOCK 42 RY | 0.19 | 0.78 | 13.92 | 0.014% |
| Tomlinson, Marlena M. | 0927157009 | 27-91-26 | S 15' OF LOT 4 & N 35' OF 5 BLOCK 42 RY LOT 4 & W 5' OF LOT 3 BLOCK A HEWETTS 3RD | 0.16 | 0.65 | 11.57 | 0.012% |
| Toillion, J. A., Jr. & Jean, Jtrs | 0927157010 | 27-91-26 | LOT 3 EXC W 5' & W 1/2 OF LOT 2 BLOCK A HEWETTS 3RD | 0.09 | 0.38 | 6.74 | 0.007% |
| Toillion, James, A., Jr. & Jean D., Jtrs | 0927157011 | 27-91-26 | LOT 1 & E 1/2 OF LOT 2 BLOCK A HEWETTS 3RD | 0.11 | 0.46 | 8.24 | 0.008% |
| Gilpin, Luisa | 0927157012 | 27-91-26 | HEWETTS 3RD W 60' OF LOT 6 & W 60' OF S 15' OF 5 | 0.12 | 0.50 | 8.99 | 0.009% |
| Meyer, Brenda Sue | 0927157013 | 27-91-26 | BLOCK 42 RY E 80' OF LOT 6 & E 80' OF S 15' OF 5 | 0.09 | 0.38 | 6.74 | 0.007% |
| Baker, Bianca A. & Lindner, Rachel J., Jtrs | 0927157014 | 27-91-26 | BLOCK 42 RY W 50' OF CENTRAL PART LOT 2 SW | 0.12 | 0.49 | 8.65 | 0.009% |
| Davis, Warren L. | 0927158001 | 27-91-26 | NW 24-91-26 E 45.2' OF W 95.2' OF CENTER PT OF LOT | 0.15 | 0.75 | 13.43 | 0.013% |
| JP Properties, Inc. | 0927158002 | 27-91-26 | 2 SW NW 27-91-26 E 50' OF W 145.5' OF CEN PT OF LOT 2 | 0.13 | 0.65 | 11.55 | 0.012% |
| Vance, Deborah D. | 0927158003 | 27-91-26 | SW NW 27-91-26 W 75' OF E 200' OF CEN. PT OF LOT 2 SW | 0.15 | 0.74 | 13.21 | 0.013% |
| Fisher, Michael & Fisher, Arliss K., Jtrs | 0927158004 | 27-91-26 | NW 27-91-26 W 80' OF E 125' OF CENTRAL PT OF LOT 2 | 0.22 | 1.08 | 19.32 | 0.019% |
| Darland, Nicole H. | 0927158005 | 27-91-26 | SW NW 27-91-26 E 45' OF CENTRAL PT OF LOT 2 SW | 0.24 | 1.18 | 21.02 | 0.021% |
| Porter, Carol J. | 0927158006 | 27-91-26 | NW 27-91-26 | 0.14 | 0.68 | 12.18 | 0.012% |
| Lunt, Irene, Lisa, Linda Abel & Roberta Lee Rost Jtrs | 0927158007 | 27-91-26 | W 90' OF S 150' OF LOT 2 SW NW 27-91-26 E 54' OF W 144' OF S150' OF LOT 2 SW NW 27-91-26 | 0.31 | 1.56 | 27.85 | 0.028% |
| J.K. Properties Of Brevard, Inc. | 0927158008 | 27-91-26 | W 50' OF E 200' OF S150' OF LOT 2 SW NW 27-91-26 | 0.19 | 0.93 | 16.63 | 0.017% |
| Abbas, Kevin | 0927158009 | 27-91-26 | W 50' OF E 150' OF S150' OF LOT 2 SW NW 27-91-26 | 0.17 | 0.83 | 14.88 | 0.015% |
| 3 Angels, L.L.C. | 0927158010 | 27-91-26 | W 50' OF E 100' OF S150' OF LOT 2 SW NW 27-91-26 | 0.17 | 0.83 | 14.86 | 0.015% |
| Cahalan Investments, LLC | 0927158011 | 27-91-26 | 27-91-26 | 0.17 | 0.83 | 14.86 | 0.015% |
| Ryan, Jack A. | 0927158012 | 27-91-26 | E 50' OF S 150' OF LOT 2 SW NW 27-91-26 LOT 10 & N 20' OF LOT 9 BLOCK D | 0.17 | 0.83 | 14.85 | 0.015% |
| Gillette, Leslie Jean & Gillette, Dax, Jtrs | 0927158013 | 27-91-26 | HEWETTS 3RD N 5' OF LOT 7, LOT 8 & S 10' OF 9 BLOCK D | 0.14 | 0.49 | 8.67 | 0.009% |
| Boyd, Michael Lars & Jacqueline Rae, Jtrs | 0927158014 | 27-91-26 | HEWETT'S 3RD LOT 6 & S 25' OF LOT 7 BLOCK D HEWETTS 3RD | 0.12 | 0.39 | 7.03 | 0.007% |
| Luke, William E. & Luke, Judy A., Jtrs | 0927158015 | 27-91-26 | 3RD | 0.15 | 0.52 | 9.30 | 0.009% |
| Dolan, Michael John | 0927158016 | 27-91-26 | LOTS 4 & 5 BLOCK D HEWETT'S 3RD | 0.17 | 0.62 | 11.07 | 0.011% |
| Stoll, Edna M. | 0927158017 | 27-91-26 | LOTS 1, 2 & 3 BLOCK D HEWETTS 3RD W 90' OF LOT 13 & OFN 1/3 OF 12 BLOCK C | 0.21 | 0.89 | 15.86 | 0.016% |
| Chamberlin, Brent Alan | 0927159001 | 27-91-26 | HEWETT'S 3RD | 0.10 | 0.29 | 5.17 | 0.005% |

DRAINAGE DISTRICT NO. 15

WRIGHT COUNTY, IOWA

2020

MAIN OPEN DITCH ASSESSMENT SCHEDULE



| LANDOWNER(S) | PIN | S-T-R | BENEFITED PARCEL | ACRES | CLASS (%) | ASSESSMENT UNITS | % SCHEDULE |
|---|------------|----------|---|-------|-----------|------------------|------------|
| Pickering, David G. & Maria L., Jtrs | 0927159002 | 27-91-26 | E 50' OF L 13 & N 1/3 OF L 12 & 1/2 OF ALLEY ADJ ON E BLK C HEWETTS 3rd | 0.07 | 0.29 | 5.20 | 0.005% |
| C&C Properties, LLC | 0927159003 | 27-91-26 | 1/2 OF ALLEY, N 2/3 OF LOT 11 & S 2/3 OF LOT 12 BLOCK C HEWETTS 3RD | 0.16 | 0.54 | 9.54 | 0.010% |
| Archiaga, Lidia Marina Rodas | 0927159006 | 27-91-26 | E 70' OF LOT 6 & E 70' OF N 5' OF LOT 7 BLOCK C HEWETTS 3RD | 0.06 | 0.25 | 4.52 | 0.005% |
| Schoo, Leo T. & Connie J., Jtrs | 0927159007 | 27-91-26 | 1/2 OF ALLEY, S 30' OF LOT 7 & N 20' OF LOT 8 BLOCK C HEWETT'S 3RD | 0.17 | 0.74 | 13.13 | 0.013% |
| Helgevold, Arliss J. | 0927159008 | 27-91-26 | 1/2 OF ALLEY ON W & LOT 9 & S 15' OF LOT 8 BLOCK C HEWETTS 3rd | 0.17 | 0.74 | 13.20 | 0.013% |
| Anderson, Ricky A. | 0927159009 | 27-91-26 | LOT 5 BLOCK C HEWETTS 3RD | 0.18 | 0.53 | 9.37 | 0.009% |
| Shelton Family Trust, The | 0927159010 | 27-91-26 | LOT 4 BLOCK C HEWETTS 3RD | 0.18 | 0.53 | 9.37 | 0.009% |
| O'Rourke, Terrence & O'Rourke, Jana, Jtrs | 0927159011 | 27-91-26 | LOT 3 BLOCK C HEWETTS 3RD | 0.18 | 0.55 | 9.77 | 0.010% |
| Reed, Dennis Paul & Denise Marie, Jtrs | 0927159012 | 27-91-26 | LOT 2 BLOCK C HEWETTS 3RD | 0.18 | 0.65 | 11.61 | 0.012% |
| Reed, Dennis P. & Reed, Denise M., Jtrs | 0927159013 | 27-91-26 | LOT 1 BLOCK C HEWETTS 3RD | 0.18 | 0.75 | 13.36 | 0.013% |
| Schoo, David L. & Schoo, Linda R., Jtrs | 0927159015 | 27-91-26 | W 70' OF LOT 6 & W 70' OF N 5' OF LOT 7 BLOCK C HEWETTS 3RD | 0.06 | 0.26 | 4.62 | 0.005% |
| Pickering, David G. & Maria L., Jtrs | 0927159016 | 27-91-26 | 1/2 OF ALLEY ABUTTING W 70' OF LOT 6 & W 70' OF N 5' OF LOT 7 HEWETTS 3RD | 0.01 | 0.04 | 0.77 | 0.001% |
| JAKAMA Holdings, LLC | 0927159017 | 27-91-26 | LOT 10 & S 1/3 OF LOT 11 & W 1/2 OF ALLEY ABUTTING SAID LOTS BLOCK C HEWETT'S 3RD | 0.16 | 0.50 | 8.99 | 0.009% |
| Amonson, Kyle D. & Diane, Jtrs | 0927160001 | 27-91-26 | LOT 4 BLOCK B HEWETTS 3RD | 0.23 | 1.21 | 21.61 | 0.022% |
| Amonson, Kyle D. & Diane, Jtrs | 0927160002 | 27-91-26 | N 25' OF LOT 3 BLOCK B HEWETTS 3RD | 0.08 | 0.33 | 5.88 | 0.006% |
| Amonson, Kyle D. & Diane, Jtrs | 0927160003 | 27-91-26 | N 1/2 OF ALLEY & S 45' OF LOT 3 BLOCK B HEWETT'S 3RD | 0.18 | 0.75 | 13.34 | 0.013% |
| Leshler, Jeffrey D. & Jennifer L. & Helen E. Hall | 0927160004 | 27-91-26 | S 1/2 OF ALLEY N OF LOT 2 BLK B HEWETT'S 3RD | 0.02 | 0.08 | 1.48 | 0.001% |
| Leshler, Jeffrey D. & Jennifer L., Jtrs | 0927160005 | 27-91-26 | LOT 2 BLOCK B HEWETT'S 3RD | 0.22 | 0.91 | 16.31 | 0.016% |
| Hunter, Linda S. | 0927160006 | 27-91-26 | S 1/2 OF ALLEY & LOT 1 BLOCK B HEWETT'S 3RD | 0.24 | 1.00 | 17.85 | 0.018% |
| Boyd, Mary D. | 0927160007 | 27-91-26 | LOT 1 BLOCK 41 RY | 0.16 | 0.61 | 10.86 | 0.011% |
| Loux, Ashley J. | 0927160008 | 27-91-26 | LOT 2 BLOCK 41 RY | 0.16 | 0.61 | 10.80 | 0.011% |
| Kepler, Todd Jason | 0927160009 | 27-91-26 | LOT 3 BLOCK 41 RY | 0.16 | 0.63 | 11.28 | 0.011% |
| Ford Revocable Trust, David & Ford Revocable Trust, Cynthia | 0927160010 | 27-91-26 | LOT 4 BLOCK 41 RY | 0.16 | 0.65 | 11.59 | 0.012% |
| Amonson, Kelly D. & Amonson, Melody N. | 0927160011 | 27-91-26 | N 43' OF 5 BLOCK 41 RY | 0.14 | 0.57 | 10.10 | 0.010% |
| DeWitt, Lindsay M. | 0927160012 | 27-91-26 | LOT 6 & S 7' OF 5 BLOCK 41 RY | 0.18 | 0.74 | 13.18 | 0.013% |
| Johnson, Roger E. & Janice L., Jtrs | 0927176001 | 27-91-26 | LOT 17 & N 4' OF LOT 16 BLOCK 47 RY | 0.18 | 0.42 | 7.49 | 0.007% |
| C & C Property, LLC | 0927176002 | 27-91-26 | LOT 16 EXC N 4' BLOCK 47 RY | 0.15 | 0.35 | 6.26 | 0.006% |
| C & C Property, LLC | 0927176003 | 27-91-26 | LOT 15 BLOCK 47 RY | 0.16 | 0.37 | 6.68 | 0.007% |
| Hill, William L. | 0927176004 | 27-91-26 | LOT 14 BLOCK 47 RAILWAY | 0.16 | 0.37 | 6.68 | 0.007% |
| Baker, William K. | 0927176005 | 27-91-26 | LOT 13 BLOCK 47 RY | 0.16 | 0.37 | 6.64 | 0.007% |
| Melhus, Craig E. & Susanne M., Jtrs | 0927176006 | 27-91-26 | LOT 12 BLOCK 47 RAILWAY | 0.16 | 0.37 | 6.58 | 0.007% |
| C & C Property, LLC | 0927176007 | 27-91-26 | LOT 11 BLOCK 47 RY | 0.16 | 0.37 | 6.51 | 0.007% |
| SMITH, ALLEN DEAN, JR. | 0927176008 | 27-91-26 | LOT 10 BLOCK 47 RY | 0.16 | 0.37 | 6.67 | 0.007% |
| Barge, Nancy Jo & Barge, Roger Lee | 0927176009 | 27-91-26 | LOT 9 BLOCK 47 RY | 0.16 | 0.37 | 6.66 | 0.007% |
| Coer, Robert A. | 0927176012 | 27-91-26 | LOT 3 BLOCK 47 RY | 0.16 | 0.36 | 6.43 | 0.006% |
| Beebe Rentals LLC | 0927176013 | 27-91-26 | N 40' OF LOT 4 BLOCK 47 RY | 0.13 | 0.29 | 5.21 | 0.005% |
| Davila, Luis Castro | 0927176014 | 27-91-26 | S 10' OF LOT 4 & N 1/2 OF LOT 5 BLOCK 47 RY | 0.11 | 0.25 | 4.41 | 0.004% |
| Breceda, Ana Karen | 0927176015 | 27-91-26 | LOT 6 & S 1/2 OF LOT 5 BLOCK 47 RY | 0.24 | 0.54 | 9.71 | 0.010% |
| Beebe Rentals LLC | 0927176016 | 27-91-26 | LOT 7 BLOCK 47 RY | 0.16 | 0.36 | 6.45 | 0.006% |

DRAINAGE DISTRICT NO. 15

WRIGHT COUNTY, IOWA

2020

MAIN OPEN DITCH ASSESSMENT SCHEDULE



| LANDOWNER(S) | PIN | S-T-R | BENEFITED PARCEL | ACRES | CLASS (%) | ASSESSMENT UNITS | % SCHEDULE |
|--|------------|----------|--|-------|-----------|------------------|------------|
| Hill, Connie Sue | 0927176017 | 27-91-26 | LOT 8 BLOCK 47 RAILWAY | 0.16 | 0.36 | 6.34 | 0.006% |
| Barge, Roger Lee & Barge, Nancy Jo, Jtrs | 0927176018 | 27-91-26 | LOTS 1 & 2 BLOCK 47 RY | 0.17 | 0.38 | 6.79 | 0.007% |
| State Of Iowa | 0927177001 | 27-91-26 | LOT 6 BLOCK 46 RY | 0.01 | 0.02 | 0.38 | 0.000% |
| Amonson, Joshua & Amonson, Yalonda, Jtrs | 0927177002 | 27-91-26 | TH PT OF LOTS 4-5 W OF HIGHWAY BLOCK 46 RY | 0.21 | 0.45 | 8.08 | 0.008% |
| Eaton, Amber J. | 0927177003 | 27-91-26 | LOT 3 BLOCK 46 RY | 0.16 | 0.34 | 6.15 | 0.006% |
| Askvig, Charles T. & Catherine A., Jtrs | 0927177004 | 27-91-26 | LOT 2 BLOCK 46 RY | 0.16 | 0.34 | 6.15 | 0.006% |
| Ag Processing, Inc. | 0927177005 | 27-91-26 | TRI TRACT IN LOT 1 BLOCK 46 RAILWAY | 0.11 | 0.19 | 3.47 | 0.003% |
| Ag Processing, Inc. | 0927179001 | 27-91-26 | TR 50X525 NE OF BLK 46 RR ADD IN E1/2 NW& PAR C SE NW, PAR BIN W1/2 NE & E1/2 NW 27-91-26 | 12.35 | 35.87 | 639.47 | 0.639% |
| Donaldson, Rosetta C. | 0927180001 | 27-91-26 | W 85' OF LOT 12 & OFN 1/2 OF LOT 11 BLOCK 43 RY | 0.15 | 0.36 | 6.46 | 0.006% |
| Bernsmeier, Vance L. & Anita L., Jtrs | 0927180002 | 27-91-26 | LOT 12 & N 1/2 OF 11EXC W 85' BLOCK 43 RAILWAY | 0.10 | 0.23 | 4.17 | 0.004% |
| Lunda, Robert A. | 0927180003 | 27-91-26 | LOT 10 & S 1/2 OF 11BLOCK 43 RY | 0.24 | 0.58 | 10.38 | 0.010% |
| Newton, Jill Marie | 0927180004 | 27-91-26 | LOT 9 BLOCK 43 RAILWAY | 0.16 | 0.39 | 6.92 | 0.007% |
| Spencer, Eugene M. & Spencer, Theresa A., Jtrs | 0927180005 | 27-91-26 | LOT 8 BLOCK 43 RY | 0.16 | 0.39 | 6.92 | 0.007% |
| Adams, Christopher R. & Angela J., Jtrs | 0927180006 | 27-91-26 | LOT 7 BLOCK 43 RY | 0.16 | 0.39 | 6.92 | 0.007% |
| Pedersen, Jeffery D. & Luanne, Jtrs | 0927180007 | 27-91-26 | LOT 1 BLOCK 43 RY | 0.16 | 0.35 | 6.22 | 0.006% |
| Miller, Beulah J. & Pedersen, LuAnne | 0927180008 | 27-91-26 | LOT 2 BLOCK 43 RY | 0.16 | 0.37 | 6.52 | 0.007% |
| Ainger Family Trust, Leslie & Ainger Family Trust, Barbara | 0927180009 | 27-91-26 | LOT 3 BLOCK 43 RY | 0.16 | 0.38 | 6.72 | 0.007% |
| Motley, Don & Motley, Ann | 0927180010 | 27-91-26 | LOT 4 BLOCK 43 RY | 0.16 | 0.38 | 6.85 | 0.007% |
| Hansen, Jordan Jay | 0927180011 | 27-91-26 | LOT 5 BLOCK 43 RY | 0.16 | 0.38 | 6.82 | 0.007% |
| Kuebler, Carl J. & Joann M., Jtrs | 0927180012 | 27-91-26 | W 66.5' OF LOT 6 BLOCK 43 RY | 0.08 | 0.19 | 3.46 | 0.003% |
| Robinson, Darren K. & Robinson, Reina M., Jtrs | 0927180013 | 27-91-26 | E 73.5' OF LOT 6 BLOCK 43 RY | 0.09 | 0.21 | 3.78 | 0.004% |
| Renken, Starla K. | 0927181001 | 27-91-26 | LOT 12 BLOCK 44 RY | 0.16 | 0.34 | 6.14 | 0.006% |
| Beisell, Russell & Shelly, Jtrs | 0927181002 | 27-91-26 | LOT 11 & N 8' OF LOT10 BLOCK 44 RY | 0.19 | 0.41 | 7.29 | 0.007% |
| Amonson, Kelly D. & Amonson, Melody N., Jtrs | 0927181003 | 27-91-26 | S 42' OF LOT 10 BLOCK 44 RY | 0.14 | 0.30 | 5.37 | 0.005% |
| MMDUKE, LLC % Duane Halverson | 0927181004 | 27-91-26 | LOT 9 BLOCK 44 RY | 0.16 | 0.34 | 6.14 | 0.006% |
| Corado Herrera, Mildred J. | 0927181005 | 27-91-26 | (PARCEL 3) LOT 8 EXCA TR IN S 1/2 OF E 1/2 & EXC S 3' OF W 73' BLOCK 44 RY (PARCEL 1) W 73' OF LOT 7 & S 3' OF | 0.14 | 0.30 | 5.38 | 0.005% |
| Coleman, Jill Diane | 0927181006 | 27-91-26 | LOT 8 BLOCK 44 RY | 0.09 | 0.21 | 3.79 | 0.004% |
| Lilly, Mary Anne | 0927181007 | 27-91-26 | E 67' OF LOT 7 & A TR IN S 1/2 OF LOT 8 BLOCK 44 RY | 0.11 | 0.27 | 4.76 | 0.005% |
| Sadler Properties, L.L.C. | 0927181008 | 27-91-26 | LOT 1 BLOCK 44 RY | 0.16 | 0.36 | 6.45 | 0.006% |
| Underberg, Daniel I. | 0927181009 | 27-91-26 | LOT 2 BLOCK 44 RY | 0.16 | 0.37 | 6.68 | 0.007% |
| Alvarez, Anna Jasmin | 0927181010 | 27-91-26 | LOT 3 BLOCK 44 RY | 0.16 | 0.39 | 7.00 | 0.007% |
| Alvarez, Anna Jasmin | 0927181011 | 27-91-26 | LOT 4 BLOCK 44 RY | 0.16 | 0.39 | 7.01 | 0.007% |
| Loux, Patricia J., LE | 0927181012 | 27-91-26 | LOT 5 BLOCK 44 RY | 0.16 | 0.39 | 7.01 | 0.007% |
| Hoang, Sam & Hoang, Cindy, Jtrs | 0927181013 | 27-91-26 | LOT 6 BLOCK 44 RY | 0.16 | 0.39 | 7.01 | 0.007% |
| Ag Processing, Inc. | 0927182001 | 27-91-26 | LOTS 7 & 8 BLOCK 45 RY | 0.21 | 0.70 | 12.52 | 0.013% |
| Ag Processing, Inc. | 0927182002 | 27-91-26 | LOT 6 BLOCK 45 RY | 0.16 | 0.51 | 9.04 | 0.009% |
| Ag Processing, Inc. | 0927182003 | 27-91-26 | LOTS 4 & 5 BLOCK 45 RY | 0.32 | 1.00 | 17.77 | 0.018% |
| Ag Processing, Inc. | 0927182004 | 27-91-26 | LOT 3 BLOCK 45 RY | 0.16 | 0.51 | 9.01 | 0.009% |
| Ag Processing, Inc. | 0927182005 | 27-91-26 | LOTS 1 & 2 BLOCK 45 RY | 0.42 | 1.21 | 21.56 | 0.022% |
| Eagle Grove Community School District | 0927183001 | 27-91-26 | BLK 40 & 14 1/2' STRIP ADJ ON E RY | 2.03 | 7.05 | 125.69 | 0.126% |
| Eagle Grove Community School District | 0927184001 | 27-91-26 | LOT 4 EXC E 20' BLK 39 RWY ADD | 0.16 | 0.32 | 5.68 | 0.006% |
| Eagle Grove Community School District | 0927184002 | 27-91-26 | LOT 10 EXC E 20' SE NW 24-91-26 | 0.29 | 0.98 | 17.40 | 0.017% |

DRAINAGE DISTRICT NO. 15

WRIGHT COUNTY, IOWA

2020

MAIN OPEN DITCH ASSESSMENT SCHEDULE



| LANDOWNER(S) | PIN | S-T-R | BENEFITED PARCEL | ACRES | CLASS (%) | ASSESSMENT UNITS | % SCHEDULE |
|---|------------|----------|--|-------|-----------|------------------|------------|
| Eagle Grove Community School District | 0927184003 | 27-91-26 | LOT 1 & E 20' OF LOT 4 BLK 39 RY & E 20' OF OTLT 10 & OTLT 11 SE NW & VAC ALLEY | 0.44 | 1.49 | 26.60 | 0.027% |
| Eagle Grove Community School District | 0927184004 | 27-91-26 | LOT 12 SE NW 24-91-26 | 0.14 | 0.48 | 8.49 | 0.008% |
| JAKAMA Holdings, LLC | 0927184005 | 27-91-26 | LOT 9 SE NW 27-91-26 | 0.16 | 0.39 | 6.98 | 0.007% |
| Dawson, Rick E. & Tammy S., Jtrs | 0927184006 | 27-91-26 | LOT 8 SE NW 27-91-26 | 0.16 | 0.39 | 7.00 | 0.007% |
| Gustafson, ClaraJo | 0927184007 | 27-91-26 | LOT 7 SE NW 27-91-26 | 0.16 | 0.54 | 9.65 | 0.010% |
| Alt, Lynnsay Ann | 0927184008 | 27-91-26 | LOT 6 SE NW 27-91-26 | 0.16 | 0.39 | 7.02 | 0.007% |
| Cahalan Investments, LLC | 0927184009 | 27-91-26 | LOT 5 SE NW 27-91-26 | 0.16 | 0.39 | 7.03 | 0.007% |
| Hackbarth, Michael | 0927184010 | 27-91-26 | LOT 4 SE NW 27-91-26 | 0.16 | 0.54 | 9.68 | 0.010% |
| Torkelson Properties, LLC | 0927185001 | 27-91-26 | N 1/2 OF LOTS 4, 5 & 6 BLOCK 38 RAILWAY | 0.24 | 0.53 | 9.37 | 0.009% |
| MMS, LLC | 0927185002 | 27-91-26 | S 1/2 OF 4-5-6 BLOCK 38 RY | 0.24 | 0.52 | 9.23 | 0.009% |
| Helgevold, Karl | 0927185003 | 27-91-26 | LOT 3 BLOCK 38 RAILWAY | 0.16 | 0.34 | 5.97 | 0.006% |
| Tri County Investors, LLC | 0927185005 | 27-91-26 | LOTS 7 & 8 BLOCK 38 RY | 0.32 | 1.14 | 20.31 | 0.020% |
| Carlson, Leonard Lee & Carlson, Elaine Carol, Jtrs | 0927185006 | 27-91-26 | LOT 3 SE NW 27-91-26 | 0.16 | 0.54 | 9.54 | 0.010% |
| Venner, Gary Lee | 0927185007 | 27-91-26 | LOT 10 BLOCK 38 RAILWAY | 0.16 | 0.38 | 6.85 | 0.007% |
| Cooper, Phyllis, LE | 0927185008 | 27-91-26 | LOT 2 IN SE NW 27-91-26 | 0.16 | 0.36 | 6.43 | 0.006% |
| Cooper, Phyllis, LE | 0927185009 | 27-91-26 | LOT 1 IN SE NW 27-91-26 | 0.16 | 0.35 | 6.23 | 0.006% |
| Goodale, Bradley & Goodale, Jodi | 0927185010 | 27-91-26 | LOTS 1 & 2 EXC S 44' OF E 64' BLOCK 38 RAILWAY | 0.26 | 0.54 | 9.71 | 0.010% |
| Voss, Leonard Frank | 0927185011 | 27-91-26 | S 44' OF LOT 1 & S 44' OF E 14' OF LOT 2 BLOCK 38 RAILWAY | 0.07 | 0.15 | 2.61 | 0.003% |
| Eagle Grove, City of | 0927186001 | 27-91-26 | IKREG 1K N OF BL 3/ 1ST RAILWAY & E OF PARCEL C SE NW BY WATER TOWER | 0.09 | 0.26 | 4.62 | 0.005% |
| Eagle Grove, City of | 0927186002 | 27-91-26 | THAT PART LYING N OF S 330' BLOCK 37 RY NEXT TO WATER TOWER | 0.09 | 0.29 | 5.14 | 0.005% |
| Ag Processing, Inc. | 0927186003 | 27-91-26 | S 330' OF BLOCK 37 RY | 0.78 | 2.79 | 49.72 | 0.050% |
| Ag Processing, Inc. | 0927257003 | 27-91-26 | TRI TR W OF BLK B EXC N 50' WRIGHTS 1 TR E OF C & N W RR & W OF MONTGOMERY AVE. SW NE 27-91-26 | 0.13 | 0.25 | 4.50 | 0.005% |
| Ag Processing, Inc. | 0927257004 | 27-91-26 | LOTS 13-14-15-16, BLOCK B WRI 1ST | 3.73 | 12.16 | 216.77 | 0.217% |
| Daniels, Allen, 1/2 Int & Andrews, Galen, 1/2 Int | 0927258001 | 27-91-26 | W 1/2 OF LOTS 17-18, BLOCK B WRIGHTS 1ST | 0.32 | 0.77 | 13.68 | 0.014% |
| C & C Property, LLC | 0927258002 | 27-91-26 | LOT 12 BLOCK B WRI 1ST | 0.16 | 0.38 | 6.84 | 0.007% |
| Andrews, Galen | 0927258003 | 27-91-26 | E 1/2 OF LOTS 17 & 18 BLOCK B WRI 1ST | 0.16 | 0.40 | 7.05 | 0.007% |
| Eagle Grove, City of | 0927258004 | 27-91-26 | PIONEER HOUSE | 0.08 | 0.16 | 2.78 | 0.003% |
| Ahrendsen, Jon S. | 0927258005 | 27-91-26 | LOT 10 & LOT 11 BLOCK B WRIGHT'S 1ST | 0.16 | 0.38 | 6.85 | 0.007% |
| Asche, Robert & Judy, Jtrs | 0927258006 | 27-91-26 | LOTS 8 & 9 BLK B WRI 1ST | 0.16 | 0.39 | 6.99 | 0.007% |
| Martinez, Sophia Ortiz | 0927258008 | 27-91-26 | LOT 7 BLOCK B WRI 1ST | 0.08 | 0.20 | 3.53 | 0.004% |
| Martinez, Sophia Ortiz | 0927258009 | 27-91-26 | LOT 6 & W 1' OF 5 BLOCK B WRI 1ST | 0.08 | 0.20 | 3.52 | 0.004% |
| Martinez, Sophia Ortiz | 0927258010 | 27-91-26 | LOT 5 EXC W 1' BLOCK B WRIGHTS 1ST | 0.08 | 0.20 | 3.52 | 0.004% |
| Martinez, Sophia Ortiz | 0927258011 | 27-91-26 | LOT 4 & W 1' OF LOT 3 BLOCK B WRI 1ST | 0.08 | 0.20 | 3.53 | 0.004% |
| Andrews, Galen Michael | 0927258012 | 27-91-26 | E 24' OF LOT 3 BLOCK B WRI 1ST | 0.08 | 0.20 | 3.58 | 0.004% |
| Andrews, Galen | 0927258013 | 27-91-26 | LOTS 1-2, BLK B WRI 1 | 0.16 | 0.40 | 7.16 | 0.007% |
| Ag Processing, Inc. | 0927260001 | 27-91-26 | TR IN SW NEN 27-91-26 | 1.07 | 3.93 | 70.05 | 0.070% |
| Ag Processing, Inc. | 0927260002 | 27-91-26 | A TR LY ADJ TO RR ONW (PARCEL "B") SW SE 27-91-26 | 0.39 | 1.43 | 25.58 | 0.026% |
| Washington, James & Washington, Kelsey, Jtrs | 0927261001 | 27-91-26 | LOTS 9-10-11 BLOCK C WRI 1ST | 0.22 | 0.56 | 9.91 | 0.010% |
| Nelson, Marvin Bruce & Nelson, Sally Ann, Jtrs. | 0927261002 | 27-91-26 | LOTS 7 & 8 BLOCK C WRI 1ST | 0.15 | 0.38 | 6.71 | 0.007% |
| Nelson, Marvin Bruce & Nelson, Sally Ann, Jtrs. | 0927261003 | 27-91-26 | LOTS 4, 5 & 6 BLOCK C WRIGHTS 1ST | 0.22 | 0.55 | 9.84 | 0.010% |
| Weets, Jack | 0927261004 | 27-91-26 | LOT 3 EXC E 2' BLOCK C WRIGHTS 1ST | 0.07 | 0.18 | 3.13 | 0.003% |

DRAINAGE DISTRICT NO. 15

WRIGHT COUNTY, IOWA

2020

MAIN OPEN DITCH ASSESSMENT SCHEDULE



| LANDOWNER(S) | PIN | S-T-R | BENEFITED PARCEL | ACRES | CLASS (%) | ASSESSMENT UNITS | % SCHEDULE |
|---|------------|----------|--|-------|-----------|------------------|------------|
| Dixon, Gary D. | 0927261005 | 27-91-26 | W 14' OF LOT 2 & E 2' OF LOT 3 BLOCK C WRIGHTS 1ST | 0.05 | 0.13 | 2.24 | 0.002% |
| Ahrendsen, Jon S. | 0927261006 | 27-91-26 | LOT 1 & E 11' OF LOT2 BLOCK C WRI 1ST | 0.11 | 0.28 | 4.92 | 0.005% |
| Olson, Rick A. & Teresa R., Jtrs | 0927261007 | 27-91-26 | LOT 12 EXC E 30' BLOCK C WRI 1ST | 0.10 | 0.25 | 4.53 | 0.005% |
| Olson, Rick A. & Teresa R., Jtrs | 0927261008 | 27-91-26 | LOT 13 & E 30' OF LOT 12 BLOCK C WRI 1ST | 0.18 | 0.45 | 8.07 | 0.008% |
| Zigrang, Robert James & Zigrang, Lisa Marie, Jtrs | 0927261009 | 27-91-26 | LOT 14 BLOCK C WRI 1ST | 0.12 | 0.30 | 5.37 | 0.005% |
| Zigrang, Robert J. & Zigrang, Lisa M., Jtrs | 0927261010 | 27-91-26 | LOT 15 BLOCK C WRI 1ST | 0.12 | 0.32 | 5.63 | 0.006% |
| Reed, Terry Lee | 0927262001 | 27-91-26 | LOT 6 BLOCK D WRI 1ST | 0.15 | 0.43 | 7.60 | 0.008% |
| Reed, Terry Lee | 0927262002 | 27-91-26 | LOT 5 & W 1/2 OF LOT4 BLOCK D WRI 1ST | 0.22 | 0.63 | 11.16 | 0.011% |
| Reed, Terry Lee | 0927262003 | 27-91-26 | LOT 3 & E 1/2 OF LOT4 BLOCK D WRI 1ST | 0.22 | 0.63 | 11.15 | 0.011% |
| Asche, Linda | 0927262004 | 27-91-26 | LOT 2 BLOCK D WRI 1ST | 0.15 | 0.43 | 7.58 | 0.008% |
| Thul, Casey J. | 0927262005 | 27-91-26 | LOT 7 BLOCK D WRI 1ST | 0.12 | 0.34 | 6.02 | 0.006% |
| Hansen, Charmae L. | 0927262006 | 27-91-26 | LOT 8 BLOCK D WRI 1ST | 0.12 | 0.34 | 6.06 | 0.006% |
| MMDUKE, LLC % Duane Halverson | 0927262007 | 27-91-26 | LOT 9 BLOCK D WRI 1ST | 0.12 | 0.34 | 6.06 | 0.006% |
| Willard, Dora Rae | 0927262008 | 27-91-26 | LOT 10 BLOCK D WRI 1ST | 0.12 | 0.34 | 6.10 | 0.006% |
| Willard, Dora Rae | 0927262009 | 27-91-26 | LOT 11 BLOCK D WRI 1ST | 0.12 | 0.34 | 6.09 | 0.006% |
| Baker, Darron A. & Denise D., Jtrs | 0927301001 | 27-91-26 | W 70' OF LOTS 7, 8 & 9 BLOCK 5 HEWETTS 2ND | 0.24 | 1.17 | 20.91 | 0.021% |
| Harvey, Thomas H. | 0927301002 | 27-91-26 | E 70' OF LOTS 7-8-9 BLOCK 5 HEWETTS 2ND | 0.24 | 1.18 | 20.95 | 0.021% |
| Motley, Donald J. & Joanne, Jtrs | 0927301003 | 27-91-26 | W 100' OF LOT 10 & OF N 10' OF LOT 11 BLOCK 5 HEWETT'S 2ND | 0.14 | 0.68 | 12.15 | 0.012% |
| Cahalan Investments, LLC | 0927301004 | 27-91-26 | W 70' OF LOT 12 & W 70' OF S 40' OF LOT 11 BLOCK 5 HEWETTS 2ND | 0.15 | 0.75 | 13.44 | 0.013% |
| Davis, Bryce R. | 0927301005 | 27-91-26 | E40' OF L10 & N10' OF L11, E70' OF L12 & OF S 40' OF L11 BLOCK 5 HEWETTS 2ND | 0.20 | 1.00 | 17.86 | 0.018% |
| Kleppe, Conrad & Marlene, Jtrs | 0927301006 | 27-91-26 | W 60' OF LOT 6 BLOCK 5 HEWETTS 2ND | 0.07 | 0.35 | 6.25 | 0.006% |
| Thomas, Gary E. & Thomas, Laura J., Jtrs | 0927301007 | 27-91-26 | LOT 1 & N 1/2 OF LOT2 BLOCK 5 HEWETTS 2ND | 0.24 | 1.08 | 19.21 | 0.019% |
| Weber, Jeffrey A. | 0927301008 | 27-91-26 | LOT 3 & S 1/2 OF LOT2 BLOCK 5 HEWETTS 2ND | 0.24 | 1.05 | 18.75 | 0.019% |
| Ivis, Donald Edward & Dianne M., Jtrs | 0927301009 | 27-91-26 | LOT 4 BLOCK 5 HEW 2 | 0.16 | 0.70 | 12.53 | 0.013% |
| Kleppe, Conrad A. & Marlene F., Jtrs | 0927301010 | 27-91-26 | LOT 5 BLOCK 5 HEW 2 | 0.16 | 0.74 | 13.26 | 0.013% |
| Christopher, Patricia M. | 0927301011 | 27-91-26 | E 80' OF LOT 6 BLOCK 5 HEWETTS 2ND | 0.09 | 0.42 | 7.48 | 0.007% |
| Pohlman, Gary | 0927302001 | 27-91-26 | LOT 1 BLOCK 2 HEW 2 | 0.16 | 0.50 | 8.98 | 0.009% |
| Reed, Dennis P. & Reed, Denise M., Jtrs | 0927302002 | 27-91-26 | LOT 2 BLOCK 2 HEW 2 | 0.16 | 0.55 | 9.83 | 0.010% |
| Bosteder, Blanche & Barrick, Elissa, Jtrs | 0927302003 | 27-91-26 | LOT 3 BLOCK 2 HEW 2 | 0.16 | 0.61 | 10.83 | 0.011% |
| Sampson, Mary B. | 0927302004 | 27-91-26 | LOT 4 BLOCK 2 HEW 2 | 0.16 | 0.67 | 11.86 | 0.012% |
| Stephenson, Patty J. | 0927302005 | 27-91-26 | LOT 5 BLOCK 2 HEW 2 | 0.16 | 0.71 | 12.59 | 0.013% |
| Loux, Brittany D. | 0927302006 | 27-91-26 | LOT 6 BLOCK 2 HEW 2 | 0.16 | 0.72 | 12.87 | 0.013% |
| Kienzle, Kurt P. & Karen M, Jtrs. | 0927302007 | 27-91-26 | LOT 1 BLOCK 2 HEW 1 | 0.16 | 0.46 | 8.29 | 0.008% |
| Johnson, James F. & Janet M., Jtrs | 0927302008 | 27-91-26 | LOT 2 BLOCK 2 HEW 1 | 0.16 | 0.47 | 8.32 | 0.008% |
| Spencer, Russell L. & Stansberry, Dorothy, Jtrs | 0927302009 | 27-91-26 | LOT 3 BLOCK 2 HEW 1 | 0.16 | 0.47 | 8.32 | 0.008% |
| Cahalan Investments, LLC | 0927302010 | 27-91-26 | LOT 4 BLOCK 2 HEW 1 | 0.16 | 0.47 | 8.33 | 0.008% |
| Samuel Evangelical Lutheran Church of Eagle Grove, Iowa | 0927302011 | 27-91-26 | LOT 5 BLOCK 2 HEW 1 | 0.16 | 0.38 | 6.84 | 0.007% |
| Samuel Lutheran Church | 0927302012 | 27-91-26 | LOT 6 BLOCK 2 HEW 1 | 0.16 | 0.84 | 14.98 | 0.015% |
| Olson, Jordan E. | 0927303001 | 27-91-26 | LOT 10 BLOCK 1 HEW 1 | 0.16 | 0.66 | 11.75 | 0.012% |
| Olson, Jordan E. | 0927303002 | 27-91-26 | LOT 9 BLOCK 1 HEW 1 | 0.16 | 0.63 | 11.21 | 0.011% |
| Elkin, Margaret L., LE | 0927303003 | 27-91-26 | LOT 8 BLOCK 1 HEW 1 | 0.16 | 0.62 | 11.03 | 0.011% |
| Timmerman, Theodore E. & Ambie L., Jtrs | 0927303004 | 27-91-26 | LOT 5 NW SW 27-91-26 | 0.16 | 0.64 | 11.49 | 0.011% |

DRAINAGE DISTRICT NO. 15

WRIGHT COUNTY, IOWA

2020

MAIN OPEN DITCH ASSESSMENT SCHEDULE



| LANDOWNER(S) | PIN | S-T-R | BENEFITED PARCEL | ACRES | CLASS (%) | ASSESSMENT UNITS | % SCHEDULE |
|---|------------|----------|--|-------|-----------|------------------|------------|
| Vance, Deborah D. | 0927303005 | 27-91-26 | LOT 6 BLOCK 1 HEW 1 | 0.16 | 0.70 | 12.52 | 0.013% |
| Farhat, Thomas G. | 0927303006 | 27-91-26 | LOT 5 BLOCK 1 HEW 1 | 0.16 | 0.72 | 12.85 | 0.013% |
| Beebe Rentals LLC | 0927303007 | 27-91-26 | W 55' OF LOT 1 NW SW 27-91-26 | 0.10 | 0.42 | 7.56 | 0.008% |
| Gill, David | 0927303008 | 27-91-26 | E 85' OF LOT 1 NW SW 27-91-26 | 0.15 | 0.61 | 10.80 | 0.011% |
| Gill, David | 0927303009 | 27-91-26 | LOT 2 NW SW 27-91-26 | 0.24 | 0.79 | 14.06 | 0.014% |
| MMDUKE, LLC % Duane Halverson | 0927303010 | 27-91-26 | N 40' OF LOT 3 NW SW 27-91-26 | 0.13 | 0.51 | 9.15 | 0.009% |
| Brown, Barbara | 0927303011 | 27-91-26 | S 35' OF LOT 3 NW SW 27-91-26 | 0.11 | 0.45 | 7.94 | 0.008% |
| MMDUKE, LLC % Duane Halverson | 0927303012 | 27-91-26 | LOT 4 NW SW 27-91-26 | 0.24 | 1.01 | 18.00 | 0.018% |
| Johnson, Janet M. & James F., Jtrs | 0927304001 | 27-91-26 | E 1/2 OF ALLEY & W 60' OF LOTS 1-2 BLOCK 4 HEWLP | 0.11 | 0.36 | 6.40 | 0.006% |
| Mead, Raymond W. | 0927304002 | 27-91-26 | E 80' OF LOTS 1 & 2 BLOCK 4 HEWLP | 0.13 | 0.20 | 3.49 | 0.003% |
| Mead, Raymond W. | 0927304003 | 27-91-26 | LOT 3 BLK 4 HEWLP | 0.11 | 0.15 | 2.71 | 0.003% |
| Mead, Raymond W. | 0927304004 | 27-91-26 | LOT 4 BLK 4 HEWLP | 0.11 | 0.15 | 2.71 | 0.003% |
| Mead, Raymond W. | 0927304005 | 27-91-26 | N 1/2 OF ALLEY LY S OF LOT 4 BLOCK 4 HEWLP | 0.03 | 0.04 | 0.74 | 0.001% |
| Larsen Revocable Trust, Lewis A. & Larsen Revocable Trust, Ferne J. | 0927304006 | 27-91-26 | W 4' OF E 51' OF LOT6 & 1/2 OF ALLEY ON N BLOCK 4 HEWLP | 0.01 | 0.01 | 0.25 | 0.000% |
| Olson, Anthony T. & Olson, Felicia L., Jtrs | 0927304007 | 27-91-26 | E 51' OF LOT 6 & S 1/2 OF ALLEY ON N BLOCK 4 HEWLP | 0.18 | 0.25 | 4.42 | 0.004% |
| Thompson, Jonathan | 0927304008 | 27-91-26 | LOT 6 & S 1/2 OF ALLEY ADJ ON N NW SW 27-91-26 | 0.21 | 0.29 | 5.14 | 0.005% |
| Bosteder, Blanche & Barrick, Elissa, Jtrs | 0927305001 | 27-91-26 | W 70' OF LOT 3 BLOCK 4 HEWETTS 2ND | 0.11 | 0.31 | 5.61 | 0.006% |
| Stone, Paul Elwood & Stone, Susan Diane, Jtrs | 0927305002 | 27-91-26 | E 1/2 OF LOT 3 & 10'STRIP ADJ SAME ON E & N 4' OF E 60' OF LOT 4 & W 1/2 OF ALLEY ADJ ON E BLOCK 4 HEWETTS 2ND | 0.14 | 0.69 | 12.29 | 0.012% |
| Porter, Kate | 0927305004 | 27-91-26 | LOT 4 EXC N 4' OF E 60' & W 1/2 OF ALLEYADJ ON E BLOCK 4 HEWETTS 2ND | 0.24 | 0.59 | 10.52 | 0.011% |
| Reed, Donald D. & Janice A., Jtrs | 0927305005 | 27-91-26 | LOT 1 & E 1/2 ALLEY ADJ ON W BLOCK 4 HEWETT'S 2ND | 0.24 | 1.22 | 21.68 | 0.022% |
| Calderon, Salvador, Jr. | 0927305006 | 27-91-26 | LOT 2 & 1/2 OF ALLEYADJ SAME ON W BLOCK4 HEWETTS 2ND | 0.24 | 1.22 | 21.68 | 0.022% |
| Hutchinson, Michael F. & Carolyn L., Jtrs | 0927305007 | 27-91-26 | LOT 5 BLOCK 4 HEWETT'S 2ND | 0.23 | 0.31 | 5.57 | 0.006% |
| Dodge, Barbara A. | 0927305008 | 27-91-26 | LOT 6 & 1/2 OF ALLEYADJ SAME ON E BLOCK4 HEWETTS 2ND | 0.26 | 0.84 | 14.97 | 0.015% |
| Christensen Revocable Trust, Mary Ellen | 0927305009 | 27-91-26 | LOT 7 & 1/2 OF ALLEYADJ SAME ON W BLOCK4 HEWETTS 2ND | 0.26 | 1.32 | 23.52 | 0.024% |
| Moser, Patricia | 0927305010 | 27-91-26 | LOT 8 BLOCK 4 HEW 2 LOTS 1 & W 1/2 OF ALLEY ADJ SAME ON E BLOCK 3 HEWETTS 2ND | 0.23 | 1.16 | 20.69 | 0.021% |
| Underberg, John Carl & Jacquelin Sue, Jtrs | 0927306001 | 27-91-26 | LOT 2 BLOCK 3 HEW 2 | 0.24 | 1.18 | 21.07 | 0.021% |
| Breceda-Garcia, Alan | 0927306002 | 27-91-26 | LOT 2 BLOCK 3 HEW 2 | 0.23 | 1.15 | 20.52 | 0.021% |
| Banwell, Leigh F. & Banwell, Sherry, Jtrs | 0927306003 | 27-91-26 | W 60' OF LOT 1 BLOCK 3 HEWETTS 1ST | 0.10 | 0.48 | 8.62 | 0.009% |
| Deleon, Adelmo Roel & Flores, Lina Andrade, Jtrs | 0927306004 | 27-91-26 | E 80' OF LOT 1 BLOCK 3 HEWETT'S 1 | 0.13 | 0.63 | 11.21 | 0.011% |
| Wright, Paul L. | 0927306005 | 27-91-26 | LOT 2 BLOCK 3 HEW 1 | 0.23 | 1.12 | 19.91 | 0.020% |
| Purcell, Kristine M. | 0927306006 | 27-91-26 | LOT 3 BLOCK 3 HEWETT'S 2ND | 0.23 | 1.15 | 20.52 | 0.021% |
| Hill, Robert P. & Kathleen M., Jtrs | 0927306007 | 27-91-26 | W 45' OF LOT 4 BLOCK 3 HEWETTS 2ND | 0.15 | 0.75 | 13.38 | 0.013% |
| Solis, Jane M. & Rudolph E., Jtrs | 0927306008 | 27-91-26 | E 25' OF LOT 4 & 20'STRIP ADJ SAME ON E BLOCK 3 HEWETTS 2ND | 0.15 | 0.75 | 13.29 | 0.013% |
| Wright, Paul L. | 0927306009 | 27-91-26 | W 1/2 OF LOT 3 BLOCK 3 HEWETTS 1ST | 0.23 | 1.11 | 19.82 | 0.020% |
| McGrath, John L. & McGrath, Sandra L., Jtrs | 0927306010 | 27-91-26 | E 1/2 OF LOT 3 BLOCK 3 HEWETT'S 1 | 0.23 | 1.10 | 19.60 | 0.020% |
| Vance, Deborah D. | 0927307001 | 27-91-26 | W 95' OF N 50' OF LOT 7 BLOCK 4 HEWETTS 1ST | 0.11 | 0.51 | 9.17 | 0.009% |
| Kepler, James John & Thelma Jean, Jtrs | 0927307002 | 27-91-26 | W 95' OF S 50' OF N 100' OF LOT 7 BLOCK4 HEWETTS 1ST | 0.11 | 0.53 | 9.38 | 0.009% |

DRAINAGE DISTRICT NO. 15

WRIGHT COUNTY, IOWA

2020

MAIN OPEN DITCH ASSESSMENT SCHEDULE



| LANDOWNER(S) | PIN | S-T-R | BENEFITED PARCEL | ACRES | CLASS (%) | ASSESSMENT UNITS | % SCHEDULE |
|---|------------|----------|--|-------|-----------|------------------|------------|
| MMDUKE, LLC % Duane Halverson | 0927307003 | 27-91-26 | S 40' OF LOT 7 & N 1/2 OF ALLEY ADJ SAME ON SOUTH BLOCK 4 HEWETTS 1ST | 0.16 | 0.65 | 11.65 | 0.012% |
| Jeanblanc, Joyce Lea & Jeanblanc, David Patrick, Jtrs | 0927307004 | 27-91-26 | N 50' OF LOT 6 & S 1/2 OF E-W ALLEY THRU BLOCK 4 HEWETT'S FIRST | 0.11 | 0.35 | 6.25 | 0.006% |
| Jeanblanc, Joyce Lea & Jeanblanc, David Patrick, Jtrs | 0927307005 | 27-91-26 | S 90' OF LOT 6 BLOCK 4 HEWETTS 1ST LOT 5 BLOCK 4 HEWETTS | 0.15 | 0.47 | 8.43 | 0.008% |
| Jeanblanc, Joyce Lea & Jeanblanc, David Patrick, Jtrs | 0927307006 | 27-91-26 | 1ST N 100' OF E 45' OF LOT 7 BLOCK 4 | 0.23 | 0.71 | 12.71 | 0.013% |
| Willard, Dora & Willard, Brandon, Jtrs | 0927307007 | 27-91-26 | HEWETTS 1ST | 0.10 | 0.46 | 8.17 | 0.008% |
| Darland, Eric A. & Darland, Heather K., Jtrs | 0927307008 | 27-91-26 | N 1/2 OF LOT 7 NW SW 27-9126 | 0.16 | 0.72 | 12.86 | 0.013% |
| Vansickel Revocable Trust, Marilyn | 0927307009 | 27-91-26 | S 1/2 OF LOT 7 NW SW 27-91-26 | 0.16 | 0.72 | 12.86 | 0.013% |
| Sadler Properties, L.L.C. | 0927307010 | 27-91-26 | LOT 8 NW SW 27-91-26 | 0.16 | 0.72 | 12.83 | 0.013% |
| Foust Holdings, LLC | 0927307011 | 27-91-26 | LOT 9 NW SW 27-91-26 | 0.24 | 0.66 | 11.78 | 0.012% |
| Foust Funeral Homes, LLC | 0927307012 | 27-91-26 | LOT 10 NW SW 27-91-26 | 0.24 | 0.99 | 17.69 | 0.018% |
| Niederhauser, Thomas L. & Niederhauser, Melissa J., Jtrs | 0927308001 | 27-91-26 | E 6' OF N 140' OF L 7 NE SE OF SEC 28-9126 & W 1/2 L 1 BLK 4 HEWETTS PARK | 0.23 | 0.30 | 5.36 | 0.005% |
| Pieczko, Alex W. | 0927308002 | 27-91-26 | E 1/2 OF LOT 1 BLOCK 4 HEWETTS PRK N 50' OF E 10' OF L 1, E.H. & N 40' OF LOT 2 | 0.21 | 0.29 | 5.25 | 0.005% |
| Camden, Angela A. | 0927308003 | 27-91-26 | BLOCK 4 HEWETTS PARK N50' OF S100' OF E100' L1, E.H. & N50' OF | 0.12 | 0.15 | 2.74 | 0.003% |
| Loux, Tioni K. | 0927308004 | 27-91-26 | S100' OF L2 BL 4 HEW PARK E 10' OF S 50' L 1, E.H. & S 50' L 2 EXCTR IN | 0.15 | 0.22 | 3.84 | 0.004% |
| Bass, Heather H. | 0927308005 | 27-91-26 | SW COR BLK 4 HEWETTS PARK A TR 14' X 128' LY SOF LOT 2 BLOCK 4 | 0.15 | 0.21 | 3.82 | 0.004% |
| Bass, Heather H. | 0927308006 | 27-91-26 | HEWETTS PARK LOT 10 & W 1/2 OF LOT 9 BLOCK 3 | 0.04 | 0.05 | 0.95 | 0.001% |
| Read, Dennis Wayne | 0927309001 | 27-91-26 | HEWETT'S PARK LOT 8 & E 1/2 OF LOT9 BLOCK 3 HEWETTS | 0.15 | 0.21 | 3.79 | 0.004% |
| Asche, Leola R. | 0927309002 | 27-91-26 | PARK LOTS 6-7 & W 1/2 OF LOT 5 BLOCK 3 | 0.15 | 0.21 | 3.78 | 0.004% |
| Vance, Deborah L. | 0927309003 | 27-91-26 | HEWETTS PARK LOTS 3-4 & E 1/2 OF LOT 5 BLOCK 3 | 0.24 | 1.06 | 18.84 | 0.019% |
| Anderson, Darrick B. | 0927309004 | 27-91-26 | HEWETTS PARK | 0.24 | 1.27 | 22.65 | 0.023% |
| Barnes, Lois M. | 0927309005 | 27-91-26 | LOTS 1 & 2 BLOCK 3 HEWETTS PARK LOT 11 & W 2/3 OF LOT 12 BLOCK 3 | 0.19 | 1.01 | 18.06 | 0.018% |
| Nelson, Sally I. | 0927309006 | 27-91-26 | HEWETTS PARK E 1/3 OF LOT 12, LOT13 & W 1/3 OF LOT 14 | 0.16 | 0.24 | 4.22 | 0.004% |
| Vance, Deborah D. | 0927309007 | 27-91-26 | BLOCK 3 HEWETTS PRK LOT 15 & E 2/3 OF LOT 14 BLOCK 3 | 0.16 | 0.24 | 4.23 | 0.004% |
| Dooley, Andrew A. & Pedersen Dooley, Alyssa A., Jtrs | 0927309008 | 27-91-26 | HEWETTS PARK | 0.16 | 0.29 | 5.17 | 0.005% |
| Willard, David A. & Renee E., Jtrs | 0927309009 | 27-91-26 | LOTS 16 & 17 BLOCK 3 HEWETTS PARK N 60' OF LOTS 18-19-20 BLOCK 3 | 0.19 | 0.71 | 12.62 | 0.013% |
| Christopher, Scott | 0927309010 | 27-91-26 | HEWETTS PARK S 80' OF LOTS 18-19-20 BLOCK 3 | 0.12 | 0.64 | 11.39 | 0.011% |
| Brattmiller, Sally & Brattmiller, Jerry | 0927309011 | 27-91-26 | HEWETTS PARK LOTS 9-10 & W 1/2 OF LOT 8 BLOCK 2 HEW | 0.17 | 0.83 | 14.71 | 0.015% |
| Watson, Dorothy L. | 0927310001 | 27-91-26 | P LOTS 6-7 & E 1/2 OF LOT 8 BLOCK 2 | 0.24 | 1.21 | 21.53 | 0.022% |
| Lawler, Shawn G. | 0927310002 | 27-91-26 | HEWETTS PARK LOT 5 & W 7 1/2' OF LOT 4 BLOCK 2 | 0.24 | 1.19 | 21.28 | 0.021% |
| Cameron, Lyle R. & Cameron, Maureen E. & Cameron, Lee R., Jtrs | 0927310003 | 27-91-26 | HEWETTS PARK W 20' OF LOT 3 & E 22 1/2' OF LOT 4 | 0.12 | 0.60 | 10.62 | 0.011% |
| Ell, Chad | 0927310004 | 27-91-26 | BLOCK 2 HEWETTS PARK | 0.14 | 0.70 | 12.39 | 0.012% |

DRAINAGE DISTRICT NO. 15

WRIGHT COUNTY, IOWA

2020

MAIN OPEN DITCH ASSESSMENT SCHEDULE



| LANDOWNER(S) | PIN | S-T-R | BENEFITED PARCEL | ACRES | CLASS (%) | ASSESSMENT UNITS | % SCHEDULE |
|---|------------|----------|---|-------|-----------|------------------|------------|
| Anderson, Thomas F. & Julia Ann, Jtrs | 0927310005 | 27-91-26 | LOTS 1-2 & E 10' OF LOT 3 BLOCK 2 HEWETTS PARK | 0.23 | 1.13 | 20.18 | 0.020% |
| Dodge, Steven R. & Amy S., Jtrs | 0927310006 | 27-91-26 | LOT 11 & W 2/3 OF LOT 12 BLOCK 2 HEWETT'S PARK | 0.16 | 0.80 | 14.19 | 0.014% |
| Dicke, Darren L. & Dicke, Kay M., Jtrs | 0927310007 | 27-91-26 | E 1/3 OF LOT 12, LOT 13 & W 6' OF LOT 14 BLOCK 2 HEWETTS PARK | 0.15 | 0.73 | 13.07 | 0.013% |
| McCurry, David Scott | 0927310008 | 27-91-26 | LOT 15 & E 24' OF LOT 14 BLOCK 2 HEWETTS PARK | 0.17 | 0.83 | 14.80 | 0.015% |
| Ryerson, Deborah D. | 0927310009 | 27-91-26 | LOTS 16 & 17 BLOCK 2 HEWETT'S PARK LOT 18 & W 1/2 OF LOT 19 BLOCK 2 | 0.19 | 0.94 | 16.73 | 0.017% |
| Haugland, Steven L. & Amy M., Jtrs | 0927310010 | 27-91-26 | HEWETTS PARK LOT 20 & E 1/2 OF 19 BLOCK 2 HEWETT'S PK | 0.15 | 0.74 | 13.11 | 0.013% |
| Gustafson, ClaraJo | 0927310011 | 27-91-26 | LOTS 9 & 10 BLOCK 1 HEWETTS PARK | 0.19 | 0.70 | 12.51 | 0.013% |
| Ellsworth, Dianne | 0927311001 | 27-91-26 | LOTS 7 & 8 BLOCK 1 HEWETT'S PARK | 0.19 | 0.61 | 10.91 | 0.011% |
| Wolter, Mary Duer | 0927311002 | 27-91-26 | LOT 11 NW SW PT OF LIBRARY ON W | 0.29 | 1.23 | 21.94 | 0.022% |
| Eagle Grove, City of | 0927311003 | 27-91-26 | LOT 12 NW SW LIBRARY 27-91-26 | 0.29 | 1.19 | 21.28 | 0.021% |
| Eagle Grove, City of | 0927311004 | 27-91-26 | LOTS 11-12-13 BLOCK 1 HEWETTS PRK | 0.29 | 1.34 | 23.88 | 0.024% |
| Derscheid, Ricky L. & Kay F. | 0927311005 | 27-91-26 | LOTS 14-15 & W 2/3 OF LOT 16 BLOCK 1 HEWETTS PARK | 0.26 | 1.23 | 21.91 | 0.022% |
| Osborn, Jeffery Jo & Stacy Lea, Jtrs | 0927311006 | 27-91-26 | S 1/2 OF LOT 17 & S 70' OF E 10' OF LOT 16 BLOCK 1 HEWETTS PARK | 0.06 | 0.28 | 4.98 | 0.005% |
| Ketchum, Mark L. & Ketchum, Alana K., Jtrs | 0927311007 | 27-91-26 | N 35' OF 17 OF BLOCK 1 HEWETTS PARK | 0.02 | 0.08 | 1.41 | 0.001% |
| Halstead, Dakotah John % Power Co-op Employees Credit Union | 0927311008 | 27-91-26 | S 35' OF N 1/2 OF L17 & N70' OF E 10' OF LOT 16 BLOCK 1 HEWETTS PARK | 0.04 | 0.19 | 3.32 | 0.003% |
| Hill, Clinton O. & Joyce E., Jtrs | 0927311009 | 27-91-26 | N 1/2 OF LOT 13 NW SW 27-91-26 | 0.07 | 0.22 | 3.84 | 0.004% |
| Halstead, Dakotah John % Power Co-op Employees Credit Union | 0927311010 | 27-91-26 | S 1/2 OF LOT 13 NW SW 27-91-26 | 0.07 | 0.28 | 4.96 | 0.005% |
| Hill, Clinton O. & Joyce E., Jtrs | 0927311011 | 27-91-26 | LOT 14 NW SW 27-91-26 | 0.15 | 0.68 | 12.04 | 0.012% |
| Ketchum, Mark L. & Ketchum, Alana K., Jtrs | 0927311012 | 27-91-26 | LOT 12 BLOCK 1 ORIG | 0.17 | 0.85 | 15.10 | 0.015% |
| Eagle Grove Community School District | 0927326001 | 27-91-26 | LOT 10 & 11 BLOCK 1 ORIG | 0.32 | 1.59 | 28.43 | 0.028% |
| Eagle Grove Community School District | 0927326002 | 27-91-26 | LOT 9 BLOCK 1 ORIG | 0.16 | 0.80 | 14.22 | 0.014% |
| Eagle Grove Community School District | 0927326003 | 27-91-26 | LOT 8 BLOCK 1 ORIG | 0.16 | 0.58 | 10.35 | 0.010% |
| Hoang, Sam An & Hoang, Cindy, Jtrs | 0927326004 | 27-91-26 | LOT 7 BLOCK 1 ORIG | 0.16 | 0.61 | 10.80 | 0.011% |
| Brown, James Douglas | 0927326005 | 27-91-26 | LOT 1 BLOCK 1 ORIG | 0.17 | 0.73 | 13.00 | 0.013% |
| Eagle Grove Community School District | 0927326006 | 27-91-26 | LOT 2 BLOCK 1 ORIG | 0.16 | 0.54 | 9.62 | 0.010% |
| Sisson, Alex J. & Sisson, Jordan A., Jtrs | 0927326007 | 27-91-26 | LOT 3 BLOCK 1 ORIG | 0.16 | 0.57 | 10.11 | 0.010% |
| Lyman, Trent A. | 0927326008 | 27-91-26 | N 30' OF LOT 4 BLOCK 1 ORIG | 0.10 | 0.37 | 6.52 | 0.007% |
| Elsberry, David Scott & Jodi Lynn, Jtrs | 0927326009 | 27-91-26 | S 20' OF LOT 4 & N 1/2 OF LOT 5 BLOCK 1 ORIG | 0.15 | 0.58 | 10.33 | 0.010% |
| Loux, Michael W. & Lorraine A., Jtrs | 0927326010 | 27-91-26 | LOT 6 & S 1/2 OF LOTS 5 BLOCK 1 ORIG | 0.24 | 0.94 | 16.76 | 0.017% |
| McDaniel, Richard C. & Amy L., Jtrs | 0927326011 | 27-91-26 | LOTS 11-12 BLOCK 2 ORIG | 0.34 | 0.87 | 15.59 | 0.016% |
| Brown, Richard L., LE & Brown, Margaret A., LE | 0927327001 | 27-91-26 | LOT 10 BLOCK 2 ORIG | 0.16 | 0.41 | 7.34 | 0.007% |
| Banwell, Leigh F. & Banwell, Sherry, Jtrs | 0927327002 | 27-91-26 | LOT 9 BLOCK 2 ORIG | 0.16 | 0.41 | 7.34 | 0.007% |
| Hoang, Sam A. & Hoang, Cindy T., Jtrs | 0927327003 | 27-91-26 | LOT 8 BLOCK 2 ORIG | 0.16 | 0.42 | 7.41 | 0.007% |
| Hoang, Sam A. & Hoang, Cindy T., Jtrs | 0927327004 | 27-91-26 | LOT 7 BLOCK 2 ORIG | 0.16 | 0.42 | 7.57 | 0.008% |
| Nett, John D. & Ivana N., Jtrs | 0927327005 | 27-91-26 | W 30' OF LOT 6 & S 10' OF W 30' OF LOT 5 BLOCK 2 ORIG | 0.04 | 0.11 | 1.93 | 0.002% |
| MMDUKE, LLC | 0927327006 | 27-91-26 | LOTS 1, 2, 3 & N 40' OF LOT 4 BLOCK 2 ORIG | 0.64 | 2.37 | 42.26 | 0.042% |
| Eimers LLC | 0927327007 | 27-91-26 | LOT 5 EXC S 10' OF W30' & LOT 6 EXC W 30' BLOCK 2 ORIG | 0.28 | 1.04 | 18.58 | 0.019% |
| W & H Cooperative Oil Company | 0927327008 | 27-91-26 | S 10' OF LOT 4 BLOCK 2 ORIG | 0.03 | 0.08 | 1.45 | 0.001% |
| Lawson, Brad V. & Lawson, Rhonda G., Jtrs | 0927327011 | 27-91-26 | | | | | |
| Lawson, Brad V. & Rhonda G., Jtrs | 0927327013 | 27-91-26 | | | | | |

DRAINAGE DISTRICT NO. 15

WRIGHT COUNTY, IOWA

2020

MAIN OPEN DITCH ASSESSMENT SCHEDULE



| LANDOWNER(S) | PIN | S-T-R | BENEFITED PARCEL | ACRES | CLASS (%) | ASSESSMENT UNITS | % SCHEDULE |
|---|------------|----------|--|-------|-----------|------------------|------------|
| Maier, Brandon | 0927328001 | 27-91-26 | LOT 11 & W 80' OF LOT 12 BLOCK 3 ORIG | 0.28 | 1.04 | 18.59 | 0.019% |
| Maier, Brandon | 0927328002 | 27-91-26 | EAST 60' OF LOT 12 BLOCK 3 ORIG | 0.09 | 0.34 | 6.01 | 0.006% |
| Fareway Stores, Inc. | 0927328004 | 27-91-26 | LOTS 3 - 10 & ALLEY BETWEEN BLOCK 3 ORIG | 1.38 | 5.13 | 91.42 | 0.091% |
| Iowa Public Service Co. | 0927328005 | #N/A | #N/A | 0.37 | 1.39 | 24.72 | 0.025% |
| Iowa Public Service Co. | 0927328006 | #N/A | #N/A | 0.01 | 0.04 | 0.67 | 0.001% |
| Ag Processing, Inc. | 0927329001 | 27-91-26 | N48'OF LOT3<S4-5-6&ALLEY ADJ TO BLK 4 ON E&A TR IN NW SE 27-91-26 BLK 4 ORIG | 2.55 | 9.43 | 168.02 | 0.168% |
| Hanson Services, Inc Attn: Kelly Amonson | 0927329003 | 27-91-26 | E 99' OF LOT 1, LOT 2 EXC W 41' OF S 40'& S 2' OF LOT 3 BK 4 | 0.24 | 0.89 | 15.90 | 0.016% |
| Amonson, Kelly D. & Amonson, Melody N., Jtrs | 0927329005 | 27-91-26 | W 41' OF LOT 1 & W 41' OF S 30' OF LOT 2 BK 4 | 0.08 | 0.30 | 5.35 | 0.005% |
| Hanson Services, Inc. | 0927329006 | 27-91-26 | N 10' OF W 41' OF S 40'OF LOT 2 BK 4 | 0.01 | 0.04 | 0.67 | 0.001% |
| Resh, Daniel J. & Shannon A., Jtrs | 0927330001 | 27-91-26 | 1/2 OF ALLEY & N 66'OF LOT 16 BLOCK 8 ORIG | 0.23 | 0.92 | 16.36 | 0.016% |
| Watson, Anna H. | 0927330002 | 27-91-26 | 1/2 OF ALLEY N 30' OF LOT 15 & S 4' OF LOT 16 BLOCK 8 ORIG | 0.12 | 0.49 | 8.75 | 0.009% |
| Gatewood, Charles R. & Katherine, Jtrs | 0927330003 | 27-91-26 | 1/2 OF ALLEY & S 40'OF LOT 15 BLOCK 8 ORIG | 0.17 | 0.70 | 12.57 | 0.013% |
| First Methodist Episcopal Church of Eagle Grove | 0927330009 | 27-91-26 | 1/2 OF ALLEY & LOTS 10-11-12-13-14 BLOCK 8 ORIG | 0.43 | 2.04 | 36.41 | 0.036% |
| First Methodist Church Of Eagle Grove | 0927330010 | 27-91-26 | 1/2 OF ALLEY & 8-9- 10-11-12-13-14 BLOCK 8 ORIG | 0.17 | 0.81 | 14.36 | 0.014% |
| United Methodist Church of Eagle Grove, Iowa | 0927330011 | 27-91-26 | LOTS 6-7 BLOCK 8 ORIG | 0.16 | 0.54 | 9.62 | 0.010% |
| Eagle Grove, City of | 0927330015 | 27-91-26 | LOTS 3-4-5 BLOCK 8 EXC N 10' BLOCK 8 MUSEUM | 0.23 | 1.04 | 18.48 | 0.018% |
| Brammer, Jane D. | 0927330017 | 27-91-26 | S 60' OF LOT 2 BLK 8 & E 1/2 OF ALLEY ADJON W & N 1/2 OF ALLEY ADJ ON S ORIG | 0.24 | 1.03 | 18.27 | 0.018% |
| Brammer, Jane D. | 0927330018 | 27-91-26 | N 10' OF LOTS 3, 4, & 5 & S 1/2 OF ALLEY ADJ ON THE N OF LOTS 3-8 BLOCK 8 ORIG | 0.05 | 0.21 | 3.80 | 0.004% |
| Goldfield Access Network, LC | 0927330019 | 27-91-26 | LOT 1 EXC W 49' OF S 10' & N 60.86' OF E 1/2 OF VAC ALLEY & E 91.4' OF N 10' OF LOT 2 BLK 8 ORIG | 0.25 | 1.42 | 25.25 | 0.025% |
| Goldfield Access Network, LC | 0927330020 | 27-91-26 | W 49' OF S 10' OF LOTS 1 & 2 & S 20' OF N 80.86' OF E 1/2 OF ALLEY BLOCK 8 ORIG | 0.03 | 0.17 | 3.11 | 0.003% |
| Ackerson, Penny J. | 0927331001 | 27-91-26 | N 50' OF LOT 1 BLOCK7 ORIG | 0.16 | 0.42 | 7.54 | 0.008% |
| Northwestern Bell Telephone Co | 0927331002 | 27-91-26 | S 20' OF LOT 1 & ALLOF LOT 2 BLOCK 7 ORIG | 0.29 | 1.03 | 18.29 | 0.018% |
| Lewright Meats, Inc. | 0927331003 | 27-91-26 | N 60' OF LOTS 3-4-5-6 BLOCK 7 ORIG | 0.14 | 0.50 | 8.83 | 0.009% |
| Brenton Bank & Trust Company Wells Fargo Bank | 0927331004 | 27-91-26 | LOTS 18-19-20-21 & N4' OF LOT 17 BLOCK 7ORIG | 0.27 | 1.01 | 18.03 | 0.018% |
| Good One, LLC | 0927331005 | 27-91-26 | W 45' OF LOTS 15-16 & W 45' OF S 1/2 OF LOT 17 BLOCK 7 ORIG | 0.05 | 0.19 | 3.35 | 0.003% |
| Good One, LLC | 0927331006 | 27-91-26 | S6'OF N10'L17 & E 95'LTS 15-16 & OF S1/2 L17 EXC E 80' L15& S5 L 16 BLOCK 7 ORIG | 0.08 | 0.30 | 5.36 | 0.005% |
| Good One, LLC | 0927331007 | 27-91-26 | E 80' OF LOT 15 & S 5' OF E 80' OF LOT 16 BLOCK 7 ORIG | 0.05 | 0.19 | 3.35 | 0.003% |
| Thompson Trust, Scott A. | 0927331008 | 27-91-26 | N 24 1/2' OF LOT 14 BLOCK 7 ORIG | 0.01 | 0.04 | 0.67 | 0.001% |
| Security Savings Bank | 0927331009 | 27-91-26 | S 80' OF LOTS 3-4 & LOT 5 BLOCK 7 ORIG | 0.14 | 0.50 | 8.83 | 0.009% |
| Bubeck, Paul L., LE & Bubeck, Barbara D., LE | 0927331010 | 27-91-26 | LOT 6 EXC N 60' & LOT 7 BLOCK 7 ORIG | 0.13 | 0.46 | 8.24 | 0.008% |
| Bubeck, Paul L., LE & Bubeck, Barbara D., LE | 0927331011 | 27-91-26 | LOT 8 BLOCK 7 ORIG | 0.08 | 0.30 | 5.27 | 0.005% |
| Cooper, Leslie | 0927331012 | 27-91-26 | LOT 9 BLOCK 7 ORIG | 0.08 | 0.30 | 5.34 | 0.005% |

DRAINAGE DISTRICT NO. 15

WRIGHT COUNTY, IOWA

2020

MAIN OPEN DITCH ASSESSMENT SCHEDULE



| LANDOWNER(S) | PIN | S-T-R | BENEFITED PARCEL | ACRES | CLASS (%) | ASSESSMENT UNITS | % SCHEDULE |
|---|------------|----------|---|-------|-----------|------------------|------------|
| Cooper, Michele D. | 0927331013 | 27-91-26 | LOT 10 BLOCK 7 ORIG | 0.08 | 0.30 | 5.37 | 0.005% |
| Christ, James R. & Gayle L., Jtrs | 0927331014 | 27-91-26 | LOTS 11 & 12 BLOCK 7ORIG | 0.16 | 0.60 | 10.73 | 0.011% |
| Sampson, Ann M. | 0927331015 | 27-91-26 | LOT 13 BLOCK 7 ORIG | 0.08 | 0.30 | 5.37 | 0.005% |
| Martinez, Sophia Ortiz | 0927331016 | 27-91-26 | LOT 14 EXC N 24 1/2'BLOCK 7 ORIG | 0.07 | 0.26 | 4.70 | 0.005% |
| Lawson, Brad V. & Lawson, Rhonda G., Jtrs | 0927332001 | 27-91-26 | W 90' OF LOTS 19-20-21 BLOCK 6 ORIG | 0.12 | 0.46 | 8.25 | 0.008% |
| Oldson's Plumbing, Heating and Air Conditioning | 0927332002 | 27-91-26 | LOTS 17-18 BLOCK 6 ORIG | 0.13 | 0.51 | 9.08 | 0.009% |
| Oldson's Plumbing, Heating and Air Conditioning | 0927332003 | 27-91-26 | LOTS 15-16 BLOCK 6 ORIG | 0.13 | 0.52 | 9.19 | 0.009% |
| Zigrang Living Trust, James R. & Zigrang Living Trust, Jacquelyn R. | 0927332004 | 27-91-26 | N 35' OF LOT 14 BLOCK 6 ORIG | 0.02 | 0.08 | 1.41 | 0.001% |
| Zigrang Living Trust, James R. & Zigrang Living Trust, Jacquelyn R. | 0927332005 | 27-91-26 | S 25' OF N 60' OF LOT 14 BLOCK 6 ORIG | 0.01 | 0.04 | 0.70 | 0.001% |
| Oldson's Plumbing, Heating and Air Conditioning | 0927332006 | 27-91-26 | E 50' OF 19-20-21 BLOCK 6 ORIG | 0.07 | 0.27 | 4.89 | 0.005% |
| Security Savings Bank Of Eagle Grove | 0927332007 | 27-91-26 | LOT 1 BLOCK 6 ORIG | 0.23 | 0.91 | 16.25 | 0.016% |
| Security Savings Bank Of Eagle Grove | 0927332008 | 27-91-26 | N 48' OF LOT 2 BLOCK6 ORIG | 0.15 | 0.60 | 10.61 | 0.011% |
| Security Savings Bank Of Eagle Grove | 0927332009 | 27-91-26 | S 22' OF LOT 2 BLOCK6 ORIG | 0.07 | 0.28 | 4.95 | 0.005% |
| Jessica's Country Kitchen, LLC | 0927332010 | 27-91-26 | S 80' OF LOT 14 BLOCK 6 ORIG | 0.05 | 0.20 | 3.53 | 0.004% |
| Upper Des Moines Opportunity, Inc | 0927332011 | 27-91-26 | LOT 13 & W 6 INCHES OF LOT 12 BLOCK 6 ORIG | 0.08 | 0.32 | 5.65 | 0.006% |
| Cahalan Investments, LLC | 0927332012 | 27-91-26 | W 1' OF LOT 11 & LOT12 EXC W 6 INCHES BLOCK 6 ORIG | 0.08 | 0.32 | 5.66 | 0.006% |
| Christ, James R. & Gayle L., Jtrs | 0927332013 | 27-91-26 | W 1' OF LOT 9, LOT 10 & LOT 11 EXC W 1'BLOCK 6 ORIG | 0.16 | 0.63 | 11.31 | 0.011% |
| Cahalan Investments, LLC | 0927332014 | 27-91-26 | LOT 9 EXC W 1' BLOCK6 ORIG | 0.08 | 0.32 | 5.66 | 0.006% |
| Gramma's Attic, LLC | 0927332015 | 27-91-26 | LOT 8 BLOCK 6 ORIG | 0.08 | 0.32 | 5.66 | 0.006% |
| Gramma's Attic, LLC | 0927332016 | 27-91-26 | LOT 7 BLOCK 6 ORIG | 0.08 | 0.32 | 5.66 | 0.006% |
| Christ, James R. & Gayle L., Jtrs | 0927332017 | 27-91-26 | LOT 6 BLOCK 6 ORIG | 0.08 | 0.32 | 5.66 | 0.006% |
| Christ, James R. & Gayle L., Jtrs | 0927332018 | 27-91-26 | LOT 5 BLOCK 6 ORIG | 0.08 | 0.32 | 5.66 | 0.006% |
| Security Savings Bank Of Eagle Grove | 0927332019 | 27-91-26 | LOTS 3-4 BLOCK 6 ORIG | 0.16 | 0.63 | 11.31 | 0.011% |
| Eagle Grove, City of | 0927333001 | 27-91-26 | N 45' OF W 80' OF LOT 14 BLOCK 5 ORIGCHAMBER BLDG | 0.08 | 0.30 | 5.35 | 0.005% |
| Oldson's Plumbing, Heating and Air Conditioning | 0927333002 | 27-91-26 | N 20' OF L13 & L 14 EXC N 45' OF W 80' &1/2 ALLEY ADJ ON E BLOCK 5 ORIG | 0.23 | 0.85 | 15.22 | 0.015% |
| Torkelson Construction | 0927333003 | 27-91-26 | S 50' OF LOT 13 BLOCK 5 ORIG | 0.16 | 0.59 | 10.55 | 0.011% |
| Zigrang, Robert J. & Zigrang, Lisa M., Jtrs | 0927333004 | 27-91-26 | N 40' OF LOT 12 & W 5' OF N 40' OF LOT 11 BLOCK 5 ORIG | 0.03 | 0.11 | 2.03 | 0.002% |
| Cahalan Investments, LLC | 0927333005 | 27-91-26 | N 20' OF S 100' OF LOT 12 BLOCK 5 ORIG | 0.01 | 0.04 | 0.68 | 0.001% |
| Cahalan Investments, LLC | 0927333006 | 27-91-26 | S 80' OF LOT 12 BLOCK 5 ORIG | 0.05 | 0.19 | 3.40 | 0.003% |
| J.K. Properties Of Brevard, Inc. | 0927333007 | 27-91-26 | LOT 11 EXC W 5' OF N40' BLOCK 5 ORIG | 0.08 | 0.31 | 5.48 | 0.005% |
| Veterans Of Foreign Wars, Kenneth C. Banks POST 642 | 0927333008 | 27-91-26 | LOT 10 BLOCK 5 ORIG | 0.08 | 0.31 | 5.47 | 0.005% |
| Inner Dynamic Design, Inc. | 0927333009 | 27-91-26 | LOT 9 BLOCK 5 ORIG | 0.08 | 0.30 | 5.43 | 0.005% |
| Moffitt Living Trust, Michael W. & Moffitt Living Trust, Reba J. | 0927334001 | 27-91-26 | W 1/2 OF LOT 12, LOT13-14 BLOCK 9 ORIG | 0.20 | 0.82 | 14.58 | 0.015% |
| Powell, Joseph L. | 0927334002 | 27-91-26 | W 8' OF LOT 9, LOT 10, LOT 11 & E 1/2 OF LOT 12 BLOCK 9 ORIG | 0.23 | 0.70 | 12.39 | 0.012% |
| Larson, Gregory G. & Ann M. Sullivan-Larson,Jtrs | 0927334003 | 27-91-26 | LOT 7 EXC E 10', LOT8 & E 17' OF LOT 9 BLOCK 9 ORIG | 0.18 | 0.55 | 9.83 | 0.010% |
| JDM Management, LLC | 0927334004 | 27-91-26 | LOT 6 & E 10' OF LOT7 BLOCK 9 ORIG | 0.11 | 0.34 | 6.03 | 0.006% |
| BF210, LLC % Chris Halverson | 0927334005 | 27-91-26 | LOT 5 BLOCK 9 ORIG | 0.08 | 0.25 | 4.40 | 0.004% |
| Mt. Calvary Lutheran Church | 0927334006 | 27-91-26 | LOTS 3 & 4 BLOCK 9 ORIG | 0.16 | 0.68 | 12.13 | 0.012% |
| Eimers L.L.C. | 0927334007 | 27-91-26 | N 23' OF W 70' OF 15BLOCK 9 ORIG | 0.04 | 0.12 | 2.16 | 0.002% |
| Eimers LLC | 0927334008 | 27-91-26 | LOT 15 EXC N 23' OF W 70' BLOCK 9 ORIG | 0.19 | 0.59 | 10.46 | 0.010% |
| Tinker, Jeffrey L. & Debra Lynn, Jtrs | 0927334009 | 27-91-26 | W 1/2 OF 16 BLOCK 9 ORIG | 0.11 | 0.34 | 6.06 | 0.006% |
| Meyer, Terry L. | 0927334010 | 27-91-26 | E 1/2 OF LOT 16 BLOCK 9 ORIG | 0.11 | 0.34 | 6.08 | 0.006% |
| JAKAMA Holdings, LLC | 0927334011 | 27-91-26 | LOT 2 BLOCK 9 ORIG | 0.23 | 0.98 | 17.48 | 0.017% |

DRAINAGE DISTRICT NO. 15

WRIGHT COUNTY, IOWA

2020

MAIN OPEN DITCH ASSESSMENT SCHEDULE



| LANDOWNER(S) | PIN | S-T-R | BENEFITED PARCEL | ACRES | CLASS (%) | ASSESSMENT UNITS | % SCHEDULE |
|--|------------|----------|---|-------|-----------|------------------|------------|
| Freedom Legacy LLC | 0927334012 | 27-91-26 | LOT 1 BLOCK 9 ORIG | 0.23 | 0.98 | 17.48 | 0.017% |
| Fuller, Rion & Fuller, Janet, Jtrs | 0927335001 | 27-91-26 | N 55' OF 3 BLOCK 10 ORIG | 0.03 | 0.12 | 2.08 | 0.002% |
| Carr, David A. & Carr, Jessica A., Jtrs | 0927335002 | 27-91-26 | N 55' OF LOT 4 BLOCK10 ORIG | 0.03 | 0.12 | 2.08 | 0.002% |
| Parrott, Aaron Michael & Parrott, Janel Marie, Jtrs | 0927335003 | 27-91-26 | N 59' 8 IN. OF LOT 5BLOCK 10 ORIG | 0.03 | 0.12 | 2.08 | 0.002% |
| Ryerson, Deborah D. | 0927335004 | 27-91-26 | LOT 6 BLOCK 10 ORIG LOT 7 & W 13' OF S 85' OF LOT 8 BLOCK 10 | 0.08 | 0.31 | 5.55 | 0.006% |
| Mid-America Publishing Corporation | 0927335005 | 27-91-26 | ORIG | 0.11 | 0.43 | 7.63 | 0.008% |
| Mid-America Publishing Corporation | 0927335006 | 27-91-26 | LOT 8 EXC W 13' OF S85' BLOCK 10 ORIG | 0.06 | 0.23 | 4.17 | 0.004% |
| Eagle Grove Senior Citizens, Inc. | 0927335007 | 27-91-26 | LOT 9 BLOCK 10 ORIG | 0.08 | 0.31 | 5.56 | 0.006% |
| Eagle Grove Senior Citizen's Club, Inc | 0927335008 | 27-91-26 | LOT 10 BLOCK 10 ORIG | 0.08 | 0.31 | 5.55 | 0.006% |
| MPS RE, LLC | 0927335009 | 27-91-26 | LOT 11 BLOCK 10 ORIG | 0.08 | 0.31 | 5.56 | 0.006% |
| EGAL, LLC | 0927335010 | 27-91-26 | N 60' OF LOT 12 BLOCK 10 ORIG | 0.03 | 0.12 | 2.21 | 0.002% |
| Lenane, Patrick A. | 0927335011 | 27-91-26 | N 60' OF 13 & 14 BLOCK 10 ORIG | 0.07 | 0.31 | 5.52 | 0.006% |
| Solis, Rudolph Eugene | 0927335015 | 27-91-26 | S 39 1/2' OF 13 & 14BLOCK 10 ORIG S 85' OF LOTS 3 & 4 & S 80' 4 IN. OF 5 | 0.05 | 0.22 | 3.94 | 0.004% |
| Martin, Douglas S. & Martin, Therese J., Jtrs, 1/2 Int | 0927335016 | 27-91-26 | BLOCK 10 ORIG | 0.14 | 0.54 | 9.71 | 0.010% |
| Wilde, Clarence F., LE & Wilde, Betty L., LE | 0927335017 | 27-91-26 | LOTS 1 & 2 BLOCK 10 ORIG | 0.45 | 1.89 | 33.73 | 0.034% |
| Eagle Grove Greenhouses, Inc. | 0927335018 | 27-91-26 | LOTS 15-16-17-18-19 BLOCK 10 ORIG | 0.32 | 0.82 | 14.70 | 0.015% |
| Eagle Grove Greenhouses, Inc. | 0927335019 | 27-91-26 | LOT 20 BLOCK 10 ORIG | 0.06 | 0.16 | 2.80 | 0.003% |
| Eagle Grove Greenhouses, Inc. | 0927335020 | 27-91-26 | LOT 21 BLOCK 10 ORIG 20 X 140 VAC ALLEY, RUNNING N & S IN S | 0.06 | 0.16 | 2.80 | 0.003% |
| Eagle Grove Greenhouses, Inc. | 0927335021 | 27-91-26 | 1/2 OF BLK 10 | 0.06 | 0.25 | 4.54 | 0.005% |
| Solis, Rudolph Eugene | 0927335024 | 27-91-26 | S 40' OF LOT 12 BLOCK 10 ORIG | 0.02 | 0.09 | 1.55 | 0.002% |
| Eisentrager, Dani L. & Eisentrager, Jody D., Jtrs | 0927335025 | #N/A | #N/A | 0.05 | 0.22 | 3.94 | 0.004% |
| Eisentrager, Dani L. & Eisentrager, Jody D., Jtrs | 0927335026 | #N/A | #N/A | 0.02 | 0.08 | 1.48 | 0.001% |
| Gochanour, Alan L. & Fred C. Samuelson | 0927336001 | 27-91-26 | LOTS 11-12-13-14 BLOCK 11 ORIG | 0.32 | 1.39 | 24.85 | 0.025% |
| Cahalan Investments, LLC | 0927336002 | 27-91-26 | W 2 1/2' OF LOT 9 & LOT 10 BLOCK 11 ORIG | 0.09 | 0.40 | 7.12 | 0.007% |
| Long, William A. | 0927336003 | 27-91-26 | LOT 9 EXC W 2 1/2' BLOCK 11 ORIG | 0.07 | 0.31 | 5.54 | 0.006% |
| Banwell, Leigh F. & Banwell, Sherry, Jtrs | 0927336004 | 27-91-26 | LOT 8 BLOCK 11 ORIG | 0.08 | 0.36 | 6.33 | 0.006% |
| Thompson Trust, Scott A. | 0927336005 | 27-91-26 | LOT 7 BLOCK 11 ORIG | 0.08 | 0.36 | 6.33 | 0.006% |
| Hoang, Sam & Cindy, Jtrs | 0927336006 | 27-91-26 | LOT 6 BLOCK 11 ORIG | 0.08 | 0.36 | 6.37 | 0.006% |
| Armour, Rodney Lee | 0927336007 | 27-91-26 | LOT 5 BLOCK 11 ORIG | 0.08 | 0.36 | 6.38 | 0.006% |
| Torkelson Construction | 0927336008 | 27-91-26 | LOT 4 BLOCK 11 ORIG | 0.08 | 0.36 | 6.38 | 0.006% |
| Smith, Donald D. & Carol A., Jtrs | 0927336011 | 27-91-26 | LOT 2 BLOCK 11 ORIG | 0.23 | 0.74 | 13.28 | 0.013% |
| Christensen, Larry D. & Christensen, Gail J., Jtrs | 0927336015 | 27-91-26 | E 45' OF 18-19-20-21BLOCK 11 ORIG | 0.08 | 0.35 | 6.33 | 0.006% |
| KR, LLC | 0927336016 | 27-91-26 | W 1/2 OF LOT 1 BLOCK11 ORIG | 0.11 | 0.49 | 8.70 | 0.009% |
| J.K. Properties Of Brevard, Inc. | 0927336017 | 27-91-26 | E 1/2 OF LOT 1 BLOCK11 ORIG | 0.11 | 0.49 | 8.73 | 0.009% |
| Torkelson Construction | 0927336019 | 27-91-26 | S 58' OF LOT 3 BK 11ORIG LOTS 15-16-17 & W 95' OF LOTS 18-19-20- | 0.03 | 0.13 | 2.39 | 0.002% |
| Rethman, Richard D. & Rethman, Shelley A., Jtrs | 0927336020 | 27-91-26 | 21 BLOCK 11 ORIG | 0.30 | 1.30 | 23.20 | 0.023% |
| Reflections, LLC | 0927336021 | 27-91-26 | N 60' OF LOT 3 BLOCK11 ORIG | 0.03 | 0.13 | 2.39 | 0.002% |
| Amdahl, Myron O. & Amdahl, Jana D., Jtrs | 0927336022 | 27-91-26 | S 22' OF N 82' OF LOT 3 BLOCK11 ORIG | 0.01 | 0.04 | 0.80 | 0.001% |
| Rowen, Jon E. & Rowen, Janice P., Jtrs | 0927337002 | 27-91-26 | LOT 13 & E 1' OF LOT14 BLOCK 12 ORIG | 0.08 | 0.35 | 6.17 | 0.006% |
| Rowen, Jon E. & Rowen, Janice P., Jtrs | 0927337003 | 27-91-26 | LOT 12 BLOCK 12 ORIG | 0.08 | 0.35 | 6.16 | 0.006% |
| DURAN, JESUS MANUEL OLMOS | 0927337004 | 27-91-26 | LOTS 10 & 11 BLOCK 12 ORIG | 0.16 | 0.69 | 12.24 | 0.012% |
| Thompson Trust, Scott A. | 0927337005 | 27-91-26 | S 36' OF LOT 14 EXC E 1' BLOCK 12 ORIG | 0.02 | 0.08 | 1.50 | 0.002% |
| Larson, Lyle G. & Larson, Phyllis J., Jtrs | 0927337006 | 27-91-26 | N 50' OF LOT 15 BLOCK 12 ORIG S 20' OF LOT 15 & N 25' OF W 112' OF LOT | 0.16 | 0.67 | 11.88 | 0.012% |
| CTI Towers Assets II, LLC | 0927337007 | 27-91-26 | 16 & E 28' OF LOT 16 BLOCK 12 ORIG | 0.17 | 0.70 | 12.51 | 0.013% |
| Johansen, Gerald L. & Johansen, Colleen D., Jtrs | 0927337008 | 27-91-26 | S 44' OF W 112' OF LOT 16 BLOCK 12 ORIG | 0.11 | 0.32 | 5.72 | 0.006% |

DRAINAGE DISTRICT NO. 15

WRIGHT COUNTY, IOWA

2020

MAIN OPEN DITCH ASSESSMENT SCHEDULE



| LANDOWNER(S) | PIN | S-T-R | BENEFITED PARCEL | ACRES | CLASS (%) | ASSESSMENT UNITS | % SCHEDULE |
|--|------------|----------|--|-------|-----------|------------------|------------|
| Rowen, Jon E. & Rowen, Janice P., Jtrs | 0927337009 | 27-91-26 | N 104' OF LOT 14 EXCE 1 BLOCK 12 ORIG N76' OF E10' L14 E.H& N50' L1 & TH PT OFST | 0.06 | 0.25 | 4.54 | 0.005% |
| Gord, Kelly R. | 0927351001 | 27-91-26 | LY S OF SDWLK BLK5 HEWETTS PARK S 60' OF E 10' OF LOT 14 E.H. & S 60' OF | 0.16 | 0.25 | 4.41 | 0.004% |
| Kelly, Patricia Lou | 0927351002 | 27-91-26 | N110' OF L1 BL 5 HEWETTS PARK S 30' OF LOT 1 & ALLEY ADJ SAME ON S | 0.19 | 0.30 | 5.38 | 0.005% |
| C & C Property, LLC | 0927351003 | 27-91-26 | BLOCK 5 HEWETTS PRK | 0.15 | 0.32 | 5.68 | 0.006% |
| Evje,Brent A. | 0927351004 | 27-91-26 | N 60' OF LOT 2 BLOCK 5 HEWETTS PRK | 0.18 | 0.55 | 9.88 | 0.010% |
| Hinz, Brian K. & Julie A., Jtrs | 0927351005 | 27-91-26 | S 80' OF LOT 2 BLOCK 5 HEWETTS PRK | 0.23 | 0.90 | 16.04 | 0.016% |
| MJKAL Holdings, LLC | 0927352001 | 27-91-26 | LOTS 9 & 10 BLOCK 6 HEWETTS PRK | 0.19 | 0.29 | 5.23 | 0.005% |
| Hinman, Evan G. & Ronda J., Jtrs | 0927352002 | 27-91-26 | LOTS 7 & 8 BLOCK 6 HEWETTS PARK | 0.19 | 0.30 | 5.29 | 0.005% |
| Peterson, Linda L. & Christopher L., Jtrs | 0927352003 | 27-91-26 | LOTS 5 & 6 BLOCK 6 HEWETTS PARK | 0.19 | 0.29 | 5.14 | 0.005% |
| Larsen, Lance D. & Jennifer A., Jtrs | 0927352004 | 27-91-26 | LOTS 3 & 4 BLOCK 6 HEWETTS PARK | 0.19 | 0.28 | 4.99 | 0.005% |
| Brayton, Donald & Beverly A., Jtrs | 0927352005 | 27-91-26 | LOTS 11 & 12 BLOCK 6 HEWETTS PARK | 0.19 | 0.30 | 5.38 | 0.005% |
| Moffitt, James A. & Mary A., Jtrs | 0927352006 | 27-91-26 | LOTS 13-14 BLOCK 6 HEWETTS PARK | 0.19 | 0.30 | 5.37 | 0.005% |
| MMDUKE, LLC % Duane Halverson | 0927352007 | 27-91-26 | LOTS 15-16 BLOCK 6 HEWETTS PARK N 1/2 OF LOTS 1 & 2 BLOCK 6 HEWETTS | 0.19 | 0.30 | 5.37 | 0.005% |
| Cahalan Investments, LLC | 0927352008 | 27-91-26 | PRK | 0.10 | 0.14 | 2.41 | 0.002% |
| Frakes, Rachel Marie | 0927352009 | 27-91-26 | S 1/2 OF LOTS 1 & 2 BLOCK 6 HEWETTS PRK N 56' OF LOTS 17, 1819 & 20 BLOCK 6 | 0.10 | 0.14 | 2.50 | 0.003% |
| ALKEJO, LLC | 0927352010 | 27-91-26 | HEWETT'S PARK S 84' OF LOTS 17-18-19-20 BLOCK 6 HEW | 0.15 | 0.23 | 4.12 | 0.004% |
| JA & JD Global Service, LLC | 0927352011 | 27-91-26 | PARK LOT 10 & W 20' OF LOT 9 BLOCK 7 | 0.23 | 0.36 | 6.43 | 0.006% |
| Wilwerding, Heidi M. | 0927353001 | 27-91-26 | HEWETTS PARK LOT 8, W 10' OF LOT 7 & E 10' OF LOT 9 | 0.16 | 0.21 | 3.75 | 0.004% |
| Sorensen, Kelly H. & Sorensen, Karrie S., Jtrs | 0927353002 | 27-91-26 | BLOCK 7 HEWETTS PARK W 25' OF LOT 6 & E 20' OF LOT 7 BLOCK 7 | 0.16 | 0.20 | 3.65 | 0.004% |
| Voss, Margieann, LE | 0927353003 | 27-91-26 | HEWETTS PARK LOT 5 & E 5' OF LOT 6 BLOCK 7 HEWETTS | 0.15 | 0.18 | 3.27 | 0.003% |
| Krause, April L. | 0927353004 | 27-91-26 | PARK | 0.11 | 0.13 | 2.40 | 0.002% |
| Cram, Steven Bradley & Rojohn, Alixandra Ann, Jtrs | 0927353005 | 27-91-26 | LOTS 1-2-3-4 BLOCK 7 HEWETTS PARK LOTS 11-12-13-14-15-W 2/3 OF LOT 16 | 0.39 | 1.30 | 23.19 | 0.023% |
| Eagle Grove Evangelical Lutheran Church | 0927353006 | 27-91-26 | BLOCK 7 HEWETTS PARK N 60' OF LOTS 17-18-19-20 & E 10' OF N 60' | 0.55 | 0.99 | 17.56 | 0.018% |
| Kestel, Nicholas S. | 0927353007 | 27-91-26 | OF LOT 16 BLK 7 HEWETTS PARK S 80' OF LOTS 17-18-19-20 & E 10'OF | 0.18 | 0.42 | 7.49 | 0.007% |
| Peterson, Linda L. | 0927353008 | 27-91-26 | S80' OF LOT 16 BLOCK 7 HEWETTS PARK | 0.24 | 0.37 | 6.65 | 0.007% |
| Chamberlin, Joseph P. & Chamberlin, Kayleen A., Jtrs | 0927354001 | 27-91-26 | LOTS 19 & 20 BLOCK 8 HEWETTS PARK LOT 18 & N 2/3 OF LOT 17 BLOCK 8 | 0.19 | 0.86 | 15.26 | 0.015% |
| Asche, Steven E. & Melia J., Jtrs | 0927354002 | 27-91-26 | HEWETTS PARK N 1/3 OF LOT 15, LOT16 & S 1/3 OF LOT | 0.16 | 0.72 | 12.87 | 0.013% |
| Stone, Paul E. | 0927354003 | 27-91-26 | 17BLOCK 8 HEWETT'S PK LOT 14 & S 2/3 OF LOT 15 BLOCK 8 | 0.16 | 0.73 | 12.95 | 0.013% |
| Wilde, Paul C. & Beverly J., Jtrs | 0927354004 | 27-91-26 | HEWETTS PARK | 0.16 | 0.74 | 13.11 | 0.013% |
| Wachowiak, Rebecca Lynne | 0927354005 | 27-91-26 | LOTS 11-12-13 BLOCK8 HEWETTS PARK W 53' OF LOTS 1, 2 &3 BLOCK 8 HEWETTS | 0.29 | 1.38 | 24.65 | 0.025% |
| Traeger, Keith W. & Traeger, Karen A., Jtrs | 0927354006 | 27-91-26 | PARK E 87' OF LOTS 1, 2 &3 BLOCK 8 HEWETTS | 0.11 | 0.49 | 8.78 | 0.009% |
| Quintus, William A. | 0927354007 | 27-91-26 | PARK | 0.18 | 0.86 | 15.37 | 0.015% |
| Kruckenber, Renae | 0927354008 | 27-91-26 | LOTS 4 & 5 BLOCK 8 HEWETTS PARK LOTS 6-7 & N 10' OF LOT 8 BLOCK 8 | 0.19 | 0.91 | 16.16 | 0.016% |
| Lindstrom, Armando & Lindstrom, Amanda, Jtrs | 0927354009 | 27-91-26 | HEWETTS PARK | 0.23 | 1.12 | 19.97 | 0.020% |

DRAINAGE DISTRICT NO. 15

WRIGHT COUNTY, IOWA

2020

MAIN OPEN DITCH ASSESSMENT SCHEDULE



| LANDOWNER(S) | PIN | S-T-R | BENEFITED PARCEL | ACRES | CLASS (%) | ASSESSMENT UNITS | % SCHEDULE |
|--|------------|----------|---|-------|-----------|------------------|------------|
| Mollhoff, Ben W. & Montang, Amy C., Jtrs | 0927354010 | 27-91-26 | LOTS 9-10 & S 20' OF 8 BLOCK 8 | 0.26 | 1.27 | 22.57 | 0.023% |
| Cahalan, Kevin Patrick | 0927355001 | 27-91-26 | HEWETTS PARK | 0.22 | 1.06 | 18.82 | 0.019% |
| Ruiz, Mayra Lizeth Salazar & Diaz, Arturo Reyna | 0927355002 | 27-91-26 | N 75' OF LOT 1 BLOCK11 HEWETT'S PARK | 0.19 | 1.17 | 20.81 | 0.021% |
| Wright County Housing, Inc. | 0927355003 | 27-91-26 | S 65' OF LOT 1 BLOCK 11 HEWETTS PARK | 0.41 | 2.56 | 45.56 | 0.046% |
| Christensen, Logan Allen & Christensen, Kaylee Christine, Jtrs | 0927356001 | 27-91-26 | LOT 2 BLOCK 11 HEW PRK | 0.24 | 0.62 | 11.09 | 0.011% |
| EGC Properties, LLC c/o Greg Burmeister | 0927356002 | 27-91-26 | W 70' OF 16-17-18- 19-20 BLOCK 10 | 0.24 | 0.64 | 11.34 | 0.011% |
| Schreiber, Matthew Lynn & Schreiber, Julie Ann, Jtrs | 0927356003 | 27-91-26 | HEWETTS PARK | 0.29 | 1.83 | 32.55 | 0.033% |
| Schreiber, Matthew Lynn & Schreiber, Julie Ann, Jtrs | 0927356004 | 27-91-26 | E 70' OF 11-12-13- 14-15 BLOCK 10 | 0.29 | 1.83 | 32.55 | 0.033% |
| Eagle Grove Evangelical Lutheran Church | 0927356005 | 27-91-26 | HEWETTS PARK | 0.23 | 0.51 | 9.04 | 0.009% |
| Akers, Clinton & Robin | 0927356006 | 27-91-26 | LOT 1 & 2 & N 1/3 OF LOT 3 BLOCK 10 | 0.16 | 0.26 | 4.67 | 0.005% |
| Ramos, Carmen Liliana & Martinez, Hector Ismael, Jtrs | 0927356007 | 27-91-26 | HEW P | 0.19 | 0.76 | 13.59 | 0.014% |
| Rachu, Shawn E. | 0927356008 | 27-91-26 | LOT 4 & S 2/3 LOT 3 BLOCK 10 HEWETTS PARK | 0.39 | 2.39 | 42.61 | 0.043% |
| Eagle Grove, City of | 0927357001 | 27-91-26 | LOTS 5 & 6 BLOCK 10 HEWETT'S PARK | 2.08 | 2.84 | 50.72 | 0.051% |
| Kimbrough-Slaikeu, Heather M. | 0927358001 | 27-91-26 | LOTS 7 TO 10 INC. BLOCK 10 HEWETTS PARK | 0.23 | 1.05 | 18.68 | 0.019% |
| Burr, Helen E. | 0927358002 | 27-91-26 | LOT 19-20 & N 1/3 OF LOT 18 BLOCK 9 | 0.16 | 0.54 | 9.59 | 0.010% |
| Robertson, William L. & Erin, Jtrs | 0927358003 | 27-91-26 | HEWETTS PARK | 0.15 | 0.39 | 6.99 | 0.007% |
| Jorgensen, Marlene, LE | 0927358004 | 27-91-26 | LOT 14 & S 1/2 OF LOT 15 BLOCK 9 | 0.15 | 0.32 | 5.63 | 0.006% |
| Tokheim, Travis Michael & Tokheim, Bailey Jean, Jtrs. | 0927358008 | 27-91-26 | HEWETTS PARK | 0.19 | 0.95 | 16.85 | 0.017% |
| Bork, Tabatha A. | 0927358009 | 27-91-26 | N 1/2 OF LOT 1 SW SW 27-91-26 | 0.19 | 0.95 | 16.85 | 0.017% |
| Carlson, Leonard L. & Elaine C., Jtrs | 0927358010 | 27-91-26 | S 1/2 OF LOT 1 SW SW 27-91-26 | 0.15 | 0.75 | 13.29 | 0.013% |
| Hauser, Donnie | 0927358011 | 27-91-26 | LOT 5 & N 1/2 OF LOT6 BLOCK 9 HEWETTS PARK | 0.15 | 0.74 | 13.20 | 0.013% |
| Banwell, Leigh F. & Banwell, Sherry, Jtrs | 0927358012 | 27-91-26 | LOT 7 & S 1/2 OF LOT6 BLOCK 9 HEWETT'S PARK | 0.29 | 1.43 | 25.43 | 0.025% |
| Reeves, Wade A. & Reeves, Susan M., Jtrs | 0927358013 | 27-91-26 | LOTS 8, 9 & 10 BLOCK 9 HEWETTS PARK | 0.29 | 0.52 | 9.23 | 0.009% |
| Carlson, Duane A. | 0927359001 | 27-91-26 | LOT11, 12 & 13 BLOCK 9 HEW PARK | 0.00 | 0.00 | 0.01 | 0.000% |
| Lalor, Janice, LE | 0927359002 | 27-91-26 | N 1/2 OF LOT 1 BLOCK 12 HEWETT'S PARK | 0.60 | 1.85 | 32.98 | 0.033% |
| Middleton, Jack D., LE & Middleton, Marguerite R., LE | 0927360001 | 27-91-26 | S 1/2 OF 1 & LOT 2 BLOCK 12 HEW P | 0.48 | 3.10 | 55.22 | 0.055% |
| Middleton, Jack D., LE & Middleton, Marguerite R., LE | 0927360002 | 27-91-26 | LOTS 6-7-8-9-10 BLOCK 13 HEW P | 0.48 | 3.14 | 56.01 | 0.056% |
| Lalor, Janice, LE | 0927360003 | 27-91-26 | LOTS 1-2-3-4-5 BLOCK 13 HEW P | 0.97 | 3.96 | 70.61 | 0.071% |
| Rolo, Michael A. | 0927361001 | 27-91-26 | LOTS 11 THRU 20 BLOCK 13 HEWETTS PARK | 0.39 | 2.31 | 41.10 | 0.041% |
| Asche, Adam D. | 0927361002 | 27-91-26 | LOTS 7-8-9-10 BLOCK14 HEWETTS PARK | 0.19 | 0.81 | 14.37 | 0.014% |
| Govern, Yvonne M., LE | 0927361003 | 27-91-26 | LOTS 5 & 6 BLOCK 14 HEWETTS PARK | 0.58 | 3.91 | 69.75 | 0.070% |
| Chamberlin, Ryan M. | 0927361004 | 27-91-26 | LOTS 11-12-13-14-15-16 BLOCK 14 | 0.14 | 0.22 | 3.93 | 0.004% |
| Murphy, Wanda L. | 0927361005 | 27-91-26 | HEWETTS PARK | 0.14 | 0.50 | 8.93 | 0.009% |

DRAINAGE DISTRICT NO. 15

WRIGHT COUNTY, IOWA

2020

MAIN OPEN DITCH ASSESSMENT SCHEDULE



| LANDOWNER(S) | PIN | S-T-R | BENEFITED PARCEL | ACRES | CLASS (%) | ASSESSMENT UNITS | % SCHEDULE |
|--|------------|----------|---|-------|-----------|------------------|------------|
| Schnell, Fred L. & Marilyn J., Jtrs | 0927361006 | 27-91-26 | S 40' OF LOTS 1, 2, 3 & 4 BLOCK 14 HEWETTS PARK | 0.11 | 0.74 | 13.13 | 0.013% |
| Schnell, Fred L. & Marilyn J., Jtrs | 0927361007 | 27-91-26 | N 55' OF LOTS 17-18-19-20 BLOCK 14 HEWETTS PARK | 0.15 | 0.99 | 17.57 | 0.018% |
| Niederhauser, Gerald L. | 0927361008 | 27-91-26 | S 85' OF LOTS 17-18-19-20 BLOCK 14 HEWETTS PARK | 0.23 | 1.41 | 25.06 | 0.025% |
| Schnell, Fred L. & Marilyn J., Jtrs | 0927361009 | 27-91-26 | E 108' OF VAC ALLEY IN BLK 14 HEWETTS PARK | 0.05 | 0.32 | 5.77 | 0.006% |
| Breceda, Ana Karen | 0927362001 | 27-91-26 | LOTS 19 & 20 BLOCK 15 HEWETT'S PARK | 0.19 | 0.79 | 14.15 | 0.014% |
| Jahnke, Leonard M. & Carol A. | 0927362002 | 27-91-26 | LOTS 17 & 18 BLOCK 15 HEWETT'S PARK | 0.19 | 1.02 | 18.13 | 0.018% |
| Baker, Ronald L. & Loretta L., Jtrs | 0927362003 | 27-91-26 | LOTS 13-14-15-16 BLOCK 15 HEWETT'S PARK | 0.39 | 2.09 | 37.27 | 0.037% |
| Just, Merlin J. | 0927362004 | 27-91-26 | LOTS 11 & 12 BLOCK 15 HEWETTS PARK | 0.19 | 1.02 | 18.15 | 0.018% |
| Peters, Markel E. | 0927362005 | 27-91-26 | LOTS 1-2 BLOCK 15 HEWETTS PARK | 0.19 | 0.96 | 17.16 | 0.017% |
| Thul, Penelope Lee | 0927362006 | 27-91-26 | LOTS 3-4 BLOCK 15 HEWETTS PARK | 0.19 | 1.03 | 18.34 | 0.018% |
| Shively, Kaycee B. & Busma, Steve | 0927362007 | 27-91-26 | LOTS 5-6 BLOCK 15 HEWETTS PARK | 0.19 | 1.07 | 19.11 | 0.019% |
| Breceda, Ana | 0927362008 | 27-91-26 | LOTS 7 & 8 BLOCK 15 HEWETT'S PARK | 0.19 | 1.07 | 19.02 | 0.019% |
| Lunda, Marlin E. & Katherine R., Jtrs | 0927362009 | 27-91-26 | LOTS 9 & 10 BLOCK 15 HEWETT'S PARK | 0.19 | 1.05 | 18.74 | 0.019% |
| Lalor, Janice, LE | 0927363001 | 27-91-26 | LOTS 1 THRU 8 INC. BLOCK 19 HEWETTS PARK | 0.68 | 2.04 | 36.40 | 0.036% |
| Lalor, Janice, LE | 0927364001 | 27-91-26 | LOTS 11 THRU 16 INC. BLOCK 18 HEWETTS PARK | 0.58 | 2.30 | 40.98 | 0.041% |
| Lalor, Janice, LE | 0927364002 | 27-91-26 | LOTS 1 THRU 10 INC. BLOCK 18 HEWETTS PARK | 0.96 | 3.88 | 69.09 | 0.069% |
| Vandewater, Dennis C. & Vandewater, Nancy J., Jtrs | 0927365001 | 27-91-26 | BLOCK 17 HEWETT PARK | 1.50 | 6.10 | 108.81 | 0.109% |
| Jakama Holdings, LLC | 0927366002 | 27-91-26 | W 50' OF E 82' OF LOTS 9 TO 16 INC. BLOCK 16 HEWETTS PARK | 0.28 | 1.98 | 35.22 | 0.035% |
| Mendoza, Martin | 0927366003 | 27-91-26 | E 32' OF LOTS 9 TO 16 INC. BLOCK 16 HEWETT'S PARK | 0.18 | 1.22 | 21.82 | 0.022% |
| Premo, Rayne M. | 0927366004 | 27-91-26 | LOTS 1 & 2 BLOCK 16 HEWETTS PARK | 0.19 | 1.16 | 20.73 | 0.021% |
| Bruhl, Cecil Celestin & Bruhl, Sheila Marie, Jtrs | 0927366005 | 27-91-26 | LOTS 3 & 4 BLOCK 16 HEWETT'S PARK | 0.19 | 1.23 | 21.87 | 0.022% |
| Countryside Rentals, Inc. | 0927366006 | 27-91-26 | LOTS 5 & 6 BLOCK 16 HEWETT'S PARK | 0.19 | 1.21 | 21.53 | 0.022% |
| Ingram, Carol J. | 0927366007 | 27-91-26 | LOTS 7-8 & 24' STRIPADJ LOT 8 ON S BLOCK 16 HEWETT'S PARK | 0.29 | 1.64 | 29.32 | 0.029% |
| Long Par 3, LLC | 0927366008 | 27-91-26 | W 58' OF LOTS 13 -16 IN BLK 16 HEWETTS PARK | 0.16 | 1.09 | 19.43 | 0.019% |
| Chamberlin, Joseph P. & Chamberlin, Kayleen A., Jtrs | 0927366009 | 27-91-26 | W 58' OF LOTS 9 - 12 INC BLK 16 HEWETTS PARK | 0.16 | 1.13 | 20.20 | 0.020% |
| Neeley, Ann M. | 0927376001 | 27-91-26 | LOT 12 BLOCK 16 ORIG | 0.16 | 0.72 | 12.78 | 0.013% |
| Gamache, Jeffrey J & Tina S., Jtrs | 0927376002 | 27-91-26 | LOT 11 BLOCK 16 ORIG | 0.16 | 0.73 | 13.09 | 0.013% |
| Souder, R.C. & Souder, P.A. & Souder, J.M., Jtrs | 0927376003 | 27-91-26 | LOT 10 BLOCK 16 ORIG | 0.16 | 0.74 | 13.14 | 0.013% |
| Dencklau, Jeffrey S. & Debra L. | 0927376004 | 27-91-26 | LOT 9 BLOCK 16 ORIG | 0.16 | 0.73 | 13.07 | 0.013% |
| Bouska, Jason J. | 0927376005 | 27-91-26 | LOT 8 BLOCK 16 ORIG | 0.16 | 0.69 | 12.37 | 0.012% |
| Wheeler, Victoria A. | 0927376006 | 27-91-26 | LOT 7 BLOCK 16 ORIG | 0.16 | 0.68 | 12.05 | 0.012% |
| Banwell, Leigh & Sherry, Jtrs | 0927376007 | 27-91-26 | LOT 1 BLOCK 16 ORIG | 0.16 | 0.50 | 8.96 | 0.009% |
| Herrmann, Jamie N. M. | 0927376008 | 27-91-26 | LOT 2 BLOCK 16 ORIG | 0.16 | 0.50 | 8.92 | 0.009% |
| Spencer, Eugene M. & Spencer, Theresa A., Jtrs | 0927376009 | 27-91-26 | LOT 3 BLOCK 16 ORIG | 0.16 | 0.50 | 9.00 | 0.009% |
| Spencer, Eugene M. & Spencer, Theresa A., Jtrs | 0927376010 | 27-91-26 | LOT 4 BLOCK 16 ORIG | 0.16 | 0.51 | 9.12 | 0.009% |
| Moon, Loretta M. & Moon, Roger J., Jtrs | 0927376011 | 27-91-26 | LOT 5 BLOCK 16 ORIG | 0.16 | 0.53 | 9.50 | 0.010% |
| Jeske, Scott R. & Debra C., Jtrs | 0927376012 | 27-91-26 | LOT 6 BLOCK 16 ORIG | 0.16 | 0.53 | 9.49 | 0.009% |
| Cochran, Glen A. & Cochran, Carolyn M., Jtrs | 0927377001 | 27-91-26 | LOT 12 BLOCK 15 ORIG | 0.16 | 0.48 | 8.52 | 0.009% |
| Cochran, Glen A. & Cochran, Carolyn M., Jtrs | 0927377002 | 27-91-26 | LOT 11 BLOCK 15 ORIG | 0.16 | 0.52 | 9.19 | 0.009% |

DRAINAGE DISTRICT NO. 15

WRIGHT COUNTY, IOWA

2020

MAIN OPEN DITCH ASSESSMENT SCHEDULE



| LANDOWNER(S) | PIN | S-T-R | BENEFITED PARCEL | ACRES | CLASS (%) | ASSESSMENT UNITS | % SCHEDULE |
|---|------------|----------|---|-------|-----------|------------------|------------|
| Yackle, David G. & Yackle, Brenda S., Jtrs | 0927377004 | 27-91-26 | LOT 9 BLOCK 15 ORIG | 0.16 | 0.52 | 9.23 | 0.009% |
| Bromley, Brian | 0927377005 | 27-91-26 | LOT 8 BLOCK 15 ORIG | 0.16 | 0.52 | 9.24 | 0.009% |
| Nine, Charles & Lisa, Jtrs | 0927377006 | 27-91-26 | W 100' OF LOT 7 BLOCK 15 ORIG | 0.12 | 0.40 | 7.06 | 0.007% |
| J.K. Properties Of Brevard, Inc. | 0927377007 | 27-91-26 | E 40' OF LOT 7 BLOCK15 ORIG | 0.05 | 0.16 | 2.91 | 0.003% |
| Van Jaarsveld, Alwyn & Van Jaarsveld, Jennifer Ann, Jtrs | 0927377008 | 27-91-26 | LOT 1 & N 15' OF LOT2 BLOCK 15 ORIG | 0.21 | 0.93 | 16.61 | 0.017% |
| Spangler, Jack & Spangler, Angeline E., Jtrs | 0927377009 | 27-91-26 | S 35' OF LOT 2 & N 15' OF LOT 3 BLOCK 15 ORIG | 0.16 | 0.52 | 9.22 | 0.009% |
| Olson, Elaine M. | 0927377010 | 27-91-26 | S 35' OF LOT 3 & N 1/2 OF LOT 4 BLOCK 15 ORIG | 0.19 | 0.61 | 10.96 | 0.011% |
| Flores, Antonio Gebara & Acosta, Leny, Jtrs | 0927377011 | 27-91-26 | LOT 5 & S 1/2 OF LOT4 BLOCK 15 ORIG | 0.24 | 0.78 | 13.94 | 0.014% |
| Flumerfelt, Trudee L. | 0927377012 | 27-91-26 | LOT 6 BLOCK 15 ORIG | 0.16 | 0.53 | 9.42 | 0.009% |
| Cochran, Glen A. & Cochran, Carolyn M., Jtrs | 0927377013 | 27-91-26 | N 1/2 LOT 10 BLOCK 15 ORIG | 0.08 | 0.26 | 4.61 | 0.005% |
| Yackle, David G. & Yackle, Brenda S., Jtrs | 0927377014 | 27-91-26 | S 1/2 LOT 10 BLOCK 15 ORIG | 0.08 | 0.26 | 4.61 | 0.005% |
| Larson, James A. & Christy L. | 0927378004 | 27-91-26 | LOT 8 BLOCK 14 ORIG | 0.16 | 0.58 | 10.29 | 0.010% |
| Maier, Jerome P. & Maier, Susan J., Jtrs | 0927378005 | 27-91-26 | LOT 7 BLOCK 14 ORIG | 0.16 | 0.58 | 10.31 | 0.010% |
| C & C Property, LLC | 0927378007 | 27-91-26 | W 50' OF LOTS 1 & 2 BLOCK 14 ORIG | 0.12 | 0.39 | 7.01 | 0.007% |
| Johnson, Leo Edward & Margaret Ellen, Jtrs | 0927378008 | 27-91-26 | E 90' OF LOT 1 BLOCK14 ORIG | 0.10 | 0.33 | 5.84 | 0.006% |
| Beebe Rentals LLC | 0927378009 | 27-91-26 | E 90' OF LOT 2 BLOCK14 ORIG | 0.10 | 0.33 | 5.84 | 0.006% |
| Mcperson, Shannon | 0927378010 | 27-91-26 | LOT 3 BLOCK 14 ORIG | 0.16 | 0.52 | 9.34 | 0.009% |
| Schoo, David L. & Schoo, Linda R., Jtrs | 0927378011 | 27-91-26 | LOT 4 BLOCK 14 ORIG | 0.16 | 0.52 | 9.34 | 0.009% |
| Sadler Properties, L.L.C. | 0927378012 | 27-91-26 | LOT 5 BLOCK 14 ORIG | 0.16 | 0.53 | 9.43 | 0.009% |
| Asche, Amy M. | 0927378013 | 27-91-26 | LOT 6 BLOCK 14 ORIG | 0.16 | 0.57 | 10.13 | 0.010% |
| Casey's Marketing Company | 0927378014 | 27-91-26 | LOTS 9-10-11-12 BLOCK 14 ORIG | 0.64 | 2.92 | 52.03 | 0.052% |
| JAKAMA Holdings, LLC | 0927379001 | 27-91-26 | W 90' OF LOT 12 BLOCK 13 ORIG | 0.10 | 0.33 | 5.94 | 0.006% |
| Amonson, Kelly D. & Amonson, Melody N., Jtrs | 0927379002 | 27-91-26 | E 40' OF N 22' OF 11& E 50' OF LOT 12 BLOCK 13 ORIG | 0.08 | 0.27 | 4.90 | 0.005% |
| JAKAMA Holdings, LLC | 0927379003 | 27-91-26 | LOT 11 EXC E 40' OF N 22' BLOCK 13 ORIG | 0.14 | 0.49 | 8.81 | 0.009% |
| Andrews LE, Gerald L. & Andrews LE, Sandra | 0927379004 | 27-91-26 | LOT 10 BLOCK 13 ORIG | 0.16 | 0.59 | 10.52 | 0.011% |
| Throntveit, Michael C. & Christina L., Jtrs | 0927379005 | 27-91-26 | LOT 9 BLOCK 13 ORIG | 0.16 | 0.60 | 10.71 | 0.011% |
| Torkelson Properties, LLC | 0927379006 | 27-91-26 | LOT 8 BLOCK 13 ORIG | 0.16 | 0.60 | 10.71 | 0.011% |
| Torkelson Properties, LLC | 0927379007 | 27-91-26 | LOT 7 BLOCK 13 ORIG | 0.16 | 0.48 | 8.60 | 0.009% |
| Thul, Michael A. | 0927380001 | 27-91-26 | LOT 12 BLOCK 17 ORIG | 0.16 | 0.69 | 12.27 | 0.012% |
| Streitilmier, Mary L. & Streitilmier, Rodney E., Jtrs | 0927380002 | 27-91-26 | LOT 11 BLOCK 17 ORIG | 0.16 | 0.73 | 12.97 | 0.013% |
| Moss, Duane H., LE | 0927380003 | 27-91-26 | LOT 10 BLOCK 17 ORIG | 0.16 | 0.80 | 14.25 | 0.014% |
| Flatebo, Carrol D. & Judith, Jtrs | 0927380004 | 27-91-26 | LOT 9 BLOCK 17 ORIG | 0.16 | 0.83 | 14.76 | 0.015% |
| Bosteder, Blanche M. & Ripperger, Elissa Ann, Jtrs | 0927380005 | 27-91-26 | LOT 8 BLOCK 17 ORIG | 0.16 | 0.83 | 14.76 | 0.015% |
| Konecne, Michael E. & Konecne, Brenda A., Jtrs | 0927380006 | 27-91-26 | LOT 7 BLOCK 17 ORIG | 0.16 | 0.82 | 14.69 | 0.015% |
| Christopher, Steven, Etal | 0927380007 | 27-91-26 | W 40' OF LOTS 1-2 BLOCK 17 ORIG | 0.09 | 0.31 | 5.44 | 0.005% |
| Christopher, Steven M. & Carrie A., Jtrs | 0927380008 | 27-91-26 | E 100' OF LOT 1 BLOCK 17 ORIG | 0.12 | 0.41 | 7.36 | 0.007% |
| Flatebo, Carrol D. & Judith, Jtrs | 0927380009 | 27-91-26 | E 100' OF LOT 2 BLOCK 17 ORIG | 0.12 | 0.43 | 7.67 | 0.008% |
| Habben, Leroy J. & Jacqueline J., Jtrs | 0927380010 | 27-91-26 | LOTS 3 & 4 BLOCK 17 ORIG | 0.32 | 1.15 | 20.48 | 0.020% |
| Sundberg Family Trust, John & Sundberg Family Trust, Margaret | 0927380011 | 27-91-26 | LOT 5 BLOCK 17 ORIG | 0.16 | 0.73 | 12.99 | 0.013% |
| C & C Property, LLC | 0927380012 | 27-91-26 | LOT 6 BLOCK 17 ORIG | 0.16 | 0.83 | 14.87 | 0.015% |
| BH Properties, LLC | 0927381001 | 27-91-26 | LOT 12 BLOCK 18 ORIG | 0.16 | 0.56 | 10.01 | 0.010% |
| Clausen, Emily Katherine | 0927381002 | 27-91-26 | LOT 11 BLOCK 18 ORIG | 0.16 | 0.57 | 10.12 | 0.010% |
| Amonson, Kelly D. & Amonson, Melody N. | 0927381003 | 27-91-26 | LOT 10 BLOCK 18 ORIG | 0.16 | 0.57 | 10.11 | 0.010% |
| First State Bank, Eagle Grove, Iowa | 0927381004 | 27-91-26 | LOT 9 BLOCK 18 ORIG | 0.16 | 0.57 | 10.13 | 0.010% |
| Banwell, Leigh F. & Banwell, Sherry, Jtrs | 0927381005 | 27-91-26 | LOT 8 BLOCK 18 ORIG | 0.16 | 0.57 | 10.15 | 0.010% |
| Lloyd, Shanice R. | 0927381006 | 27-91-26 | LOT 7 BLOCK 18 ORIG | 0.16 | 0.58 | 10.29 | 0.010% |
| van Gorkom, Paul D. & van Gorkom, Joan M., Jtrs | 0927381007 | 27-91-26 | LOT 1 BLOCK 18 ORIG | 0.16 | 0.54 | 9.68 | 0.010% |

DRAINAGE DISTRICT NO. 15

WRIGHT COUNTY, IOWA

2020

MAIN OPEN DITCH ASSESSMENT SCHEDULE



| LANDOWNER(S) | PIN | S-T-R | BENEFITED PARCEL | ACRES | CLASS (%) | ASSESSMENT UNITS | % SCHEDULE |
|---|------------|----------|--------------------------------------|-------|-----------|------------------|------------|
| C & C Property, LLC | 0927381008 | 27-91-26 | LOT 2 BLOCK 18 ORIG | 0.16 | 0.55 | 9.84 | 0.010% |
| First State Bank Webster City, Iowa | 0927381012 | 27-91-26 | LOTS 3-4-5 & 6 BLOCK 18 ORIG | 0.64 | 3.03 | 53.99 | 0.054% |
| Sosa Garcia, Jose Humberto & Sosa, Hector | 0927382001 | 27-91-26 | LOT 12 BLOCK 19 ORIG | 0.16 | 0.58 | 10.37 | 0.010% |
| McCurry, Ellen M., LE | 0927382002 | 27-91-26 | LOT 11 BLOCK 19 ORIG | 0.16 | 0.63 | 11.18 | 0.011% |
| Ainger Family Trust, Leslie & Ainger Family Trust, Barbara Guido, Diana | 0927382003 | 27-91-26 | LOT 10 BLOCK 19 ORIG | 0.16 | 0.66 | 11.79 | 0.012% |
| Jergens, Matthew J. & Janet L., Jtrs | 0927382004 | 27-91-26 | LOT 9 BLOCK 19 ORIG | 0.16 | 0.66 | 11.82 | 0.012% |
| Torwood Road, LLC | 0927382005 | 27-91-26 | LOT 8 BLOCK 19 ORIG | 0.16 | 0.66 | 11.69 | 0.012% |
| Torkelson Properties, LLC | 0927382006 | 27-91-26 | LOT 7 BLOCK 19 ORIG | 0.16 | 0.91 | 16.25 | 0.016% |
| Solis, Darlene | 0927382007 | 27-91-26 | LOT 1 BLOCK 19 ORIG | 0.16 | 0.58 | 10.41 | 0.010% |
| Parrott, Lanny G. & Vicki J., Jtrs | 0927382008 | 27-91-26 | LOT 2 BLOCK 19 ORIG | 0.16 | 0.58 | 10.41 | 0.010% |
| Orr, Leroy E. | 0927382009 | 27-91-26 | LOT 3 BLOCK 19 ORIG | 0.16 | 0.59 | 10.43 | 0.010% |
| Stephens, Lisa K. | 0927382010 | 27-91-26 | LOT 4 BLOCK 19 ORIG | 0.16 | 0.61 | 10.88 | 0.011% |
| Baez, Sammy J. | 0927382011 | 27-91-26 | LOT 5 BLOCK 19 ORIG | 0.16 | 0.64 | 11.41 | 0.011% |
| Stockdale, Robert T. & Mary Ann, Jtrs | 0927382012 | 27-91-26 | LOT 6 BLOCK 19 ORIG | 0.16 | 0.65 | 11.65 | 0.012% |
| Lunda, Robert A. | 0927383001 | 27-91-26 | LOT 12 BLOCK 20 ORIG | 0.16 | 0.53 | 9.37 | 0.009% |
| Banwell, Leigh F. & Banwell, Sherry, Jtrs | 0927383002 | 27-91-26 | LOT 11 BLOCK 20 ORIG | 0.16 | 0.52 | 9.34 | 0.009% |
| Amonson, Kelly D. & Amonson, Melody N., Jtrs | 0927383003 | 27-91-26 | LOT 10 BLOCK 20 ORIG | 0.16 | 0.52 | 9.34 | 0.009% |
| BF210, LLC % Chris Halverson | 0927383004 | 27-91-26 | LOT 9 BLOCK 20 ORIG | 0.16 | 0.52 | 9.34 | 0.009% |
| Banwell, Leigh F. & Banwell, Sherry, Jtrs | 0927383005 | 27-91-26 | LOT 8 BLOCK 20 ORIG | 0.16 | 0.57 | 10.16 | 0.010% |
| Banwell, Leigh F. & Banwell, Sherry, Jtrs | 0927383006 | 27-91-26 | LOT 7 BLOCK 20 ORIG | 0.16 | 0.58 | 10.28 | 0.010% |
| Cahalan Investments, LLC | 0927384001 | 27-91-26 | LOT 12 BLOCK 24 ORIG | 0.16 | 0.83 | 14.73 | 0.015% |
| Amonson, Kelly D. & Amonson, Melody N., Jtrs | 0927384002 | 27-91-26 | LOT 11 BLOCK 24 ORIG | 0.16 | 0.82 | 14.69 | 0.015% |
| Gamma's Attic, LLC | 0927384003 | 27-91-26 | LOT 10 BLOCK 24 ORIG | 0.16 | 0.82 | 14.61 | 0.015% |
| Conde', Juan Alcalá | 0927384004 | 27-91-26 | LOT 9 BLOCK 24 ORIG | 0.16 | 0.82 | 14.61 | 0.015% |
| Kaulen Revocable Trust, Harriette Jeanette | 0927384005 | 27-91-26 | LOT 8 BLOCK 24 ORIG | 0.16 | 0.82 | 14.61 | 0.015% |
| Petersen, Merline L. | 0927384006 | 27-91-26 | LOT 7 BLOCK 24 ORIG | 0.16 | 0.82 | 14.61 | 0.015% |
| Trausch, Kristi Kay | 0927384007 | 27-91-26 | LOT 1 BLOCK 24 ORIG | 0.16 | 0.86 | 15.30 | 0.015% |
| Snyder, Gary Dean & Norma Jean, Jtrs | 0927384008 | 27-91-26 | LOT 2 BLOCK 24 ORIG | 0.16 | 0.89 | 15.87 | 0.016% |
| JAKAMA Holdings, LLC | 0927384009 | 27-91-26 | LOT 3 BLOCK 24 ORIG | 0.16 | 0.91 | 16.22 | 0.016% |
| Holding, Larry J. | 0927384010 | 27-91-26 | LOT 4 BLOCK 24 ORIG | 0.16 | 0.91 | 16.20 | 0.016% |
| MMDUKE, LLC | 0927384011 | 27-91-26 | LOT 5 BLOCK 24 ORIG | 0.16 | 0.87 | 15.45 | 0.015% |
| Ell, Ryan & Sara, Jtrs | 0927384012 | 27-91-26 | LOT 6 BLOCK 24 ORIG | 0.16 | 0.83 | 14.88 | 0.015% |
| Garcia, Jose Sosa | 0927385001 | 27-91-26 | LOT 12 BLOCK 23 ORIG | 0.16 | 0.77 | 13.65 | 0.014% |
| Van Jaarsveld, Alwyn & Van Jaarsveld, Jennifer A., Jtrs | 0927385002 | 27-91-26 | LOT 11 BLOCK 23 ORIG | 0.16 | 0.77 | 13.73 | 0.014% |
| Enriquez, Alberto | 0927385003 | 27-91-26 | LOT 9-10 BLOCK 23 ORIG | 0.32 | 1.52 | 27.04 | 0.027% |
| Baluczynski, Alexander & Diane, Jtrs | 0927385004 | 27-91-26 | N 35' OF LOT 8 BLOCK23 ORIG | 0.11 | 0.54 | 9.63 | 0.010% |
| Coer, Robert A. | 0927385005 | 27-91-26 | LOT 7 & S 15' OF LOT 8 BLOCK 23 ORIG | 0.21 | 1.07 | 19.01 | 0.019% |
| Ainger Family Trust, Leslie & Ainger Family Trust, Barbara | 0927385006 | 27-91-26 | LOT 1 BLOCK 23 ORIG | 0.16 | 0.63 | 11.22 | 0.011% |
| Amonson, Kelly D. & Amonson, Melody N. | 0927385007 | 27-91-26 | LOT 2 BLOCK 23 ORIG | 0.16 | 0.61 | 10.84 | 0.011% |
| Dillard, John Erven | 0927385008 | 27-91-26 | LOT 3 BLOCK 23 ORIG | 0.16 | 0.60 | 10.69 | 0.011% |
| McGrath, Carla Jo | 0927385009 | 27-91-26 | LOT 4 BLOCK 23 ORIG | 0.16 | 0.60 | 10.62 | 0.011% |
| Throntveit, Thomas M. | 0927385010 | 27-91-26 | LOT 5 BLOCK 23 ORIG | 0.16 | 0.63 | 11.15 | 0.011% |
| Gibson, Arnold F. & Gibson, Marie L., Jtrs | 0927385011 | 27-91-26 | LOT 6 BLOCK 23 ORIG | 0.16 | 0.66 | 11.75 | 0.012% |
| Heffernan, Martin P. & Jody A., Jtrs | 0927386001 | 27-91-26 | LOT 12 BLOCK 22 ORIG | 0.16 | 0.67 | 11.93 | 0.012% |
| Torkelson, Mark D. | 0927386002 | 27-91-26 | LOT 11 BLOCK 22 ORIG | 0.16 | 0.66 | 11.75 | 0.012% |
| Ferry, Carolyn K. | 0927386003 | 27-91-26 | LOT 10 BLOCK 22 ORIG | 0.16 | 0.67 | 11.88 | 0.012% |
| Cahalan Investments, LLC | 0927386004 | 27-91-26 | LOT 9 BLOCK 22 ORIG | 0.16 | 0.69 | 12.22 | 0.012% |
| Rasmussen, Dean B., LE & Rasmussen, Yvonne A., LE, Jtrs | 0927386005 | 27-91-26 | LOT 8 BLOCK 22 ORIG | 0.16 | 0.68 | 12.12 | 0.012% |
| | 0927386006 | 27-91-26 | LOT 7 BLOCK 22 ORIG | 0.16 | 0.71 | 12.60 | 0.013% |

DRAINAGE DISTRICT NO. 15

WRIGHT COUNTY, IOWA

2020

MAIN OPEN DITCH ASSESSMENT SCHEDULE



| LANDOWNER(S) | PIN | S-T-R | BENEFITED PARCEL | ACRES | CLASS (%) | ASSESSMENT UNITS | % SCHEDULE |
|---|------------|----------|---|-------|-----------|------------------|------------|
| Morris, Joey C. | 0927386007 | 27-91-26 | LOT 1 BLOCK 22 ORIG | 0.16 | 0.68 | 12.10 | 0.012% |
| Eimers L.L.C. | 0927386008 | 27-91-26 | LOT 2 BLOCK 22 ORIG | 0.16 | 0.68 | 12.10 | 0.012% |
| Schoo, David L. & Schoo, Linda R., Jtrs | 0927386009 | 27-91-26 | LOT 3 BLOCK 22 ORIG | 0.16 | 0.68 | 12.10 | 0.012% |
| C & C Property, LLC | 0927386010 | 27-91-26 | LOT 4 BLOCK 22 ORIG | 0.16 | 0.69 | 12.30 | 0.012% |
| Rasmussen, Dean B., LE & Rasmussen, Yvonne A., LE, Jtrs | 0927386011 | 27-91-26 | LOT 5 BLOCK 22 ORIG | 0.16 | 0.69 | 12.37 | 0.012% |
| Lindstrom, Steven D. | 0927386012 | 27-91-26 | LOT 6 BLOCK 22 ORIG | 0.16 | 0.70 | 12.44 | 0.012% |
| Bosteder, Blanche M. | 0927387001 | 27-91-26 | LOT 12 BLOCK 21 ORIG | 0.16 | 0.68 | 12.07 | 0.012% |
| JAKAMA Holdings, LLC | 0927387002 | 27-91-26 | LOT 11 BLOCK 21 ORIG | 0.16 | 0.68 | 12.10 | 0.012% |
| Barnes, Edward A. | 0927387003 | 27-91-26 | LOT 10 BLOCK 21 ORIG | 0.16 | 0.68 | 12.10 | 0.012% |
| Robinson, Darren K. & Robinson, Reina M., Jtrs | 0927387004 | 27-91-26 | LOT 9 BLOCK 21 ORIG | 0.16 | 0.68 | 12.10 | 0.012% |
| Eimers LLC | 0927387005 | 27-91-26 | LOT 8 BLOCK 21 ORIG | 0.16 | 0.68 | 12.10 | 0.012% |
| Kepler, Bruce J. | 0927387006 | 27-91-26 | LOT 7 BLOCK 21 ORIG | 0.16 | 0.67 | 12.02 | 0.012% |
| Stark, Margaret D. & Merlyn L. | 0927388001 | 27-91-26 | LOT 10 BLOCK 25 ORIG | 0.16 | 0.98 | 17.44 | 0.017% |
| Hotz, Douglas J. | 0927388002 | 27-91-26 | LOT 9 BLOCK 25 ORIG | 0.16 | 0.98 | 17.43 | 0.017% |
| Rienfeld, Dennis | 0927388003 | 27-91-26 | LOT 8 & N 20' OF LOT 7 BLOCK 25 ORIG W 60' OF LOT 6 & W 60' OF S 30' OF LOT 7 BLOCK 25 ORIG | 0.23 | 1.38 | 24.62 | 0.025% |
| Greif, Mary & Greif, Gordon, Jtrs | 0927388004 | 27-91-26 | E 80' OF LOT 6 & E 80' OF S 30' OF LOT 7 BLOCK 25 ORIG | 0.09 | 0.53 | 9.53 | 0.010% |
| Greif, Mary & Greif, Gordon, Jtrs | 0927388005 | 27-91-26 | LOT 1 BLOCK 25 ORIG | 0.13 | 0.77 | 13.70 | 0.014% |
| Holmberg, Joseph J. & Mary E., Jtrs | 0927388006 | 27-91-26 | LOT 2 & N 4' OF LOT 3 BLOCK 25 ORIG | 0.16 | 0.92 | 16.32 | 0.016% |
| Buhr, Weldon L. & Buhr, Elizabeth V., Jtrs | 0927388007 | 27-91-26 | S 46' OF LOT 3 & N 34' OF LOT 4 BLOCK 25 ORIG | 0.17 | 0.97 | 17.35 | 0.017% |
| Wells, Marvin L. & Iris D., Jtrs | 0927388008 | 27-91-26 | LOT 5 & S 14' OF LOT4 BLOCK 25 ORIG | 0.26 | 1.21 | 21.55 | 0.022% |
| Gross, David K. & Anna V., Jtrs | 0927388009 | 27-91-26 | LOT 10 BLOCK 26 ORIG | 0.16 | 0.92 | 16.37 | 0.016% |
| Lunda, Robert A. | 0927389001 | 27-91-26 | LOT 9 BLOCK 26 ORIG | 0.16 | 1.09 | 19.45 | 0.019% |
| Willard, Sandra M. | 0927389002 | 27-91-26 | LOT 8 & N 10' OF LOT7 BLOCK 26 ORIG | 0.16 | 1.10 | 19.58 | 0.020% |
| Vrba, David | 0927389003 | 27-91-26 | LOT 6 & S 40' OF LOT7 BLOCK 26 ORIG | 0.19 | 1.19 | 21.21 | 0.021% |
| Morgan, Ronald L. & Morgan, Shirley M., Jtrs | 0927389004 | 27-91-26 | LOTS 1-2 BLOCK 26 ORIG | 0.25 | 1.48 | 26.35 | 0.026% |
| Farwell, Gregory A. & Debra E., Jtrs | 0927389005 | 27-91-26 | LOT 3 & N 15' OF LOT4 BLOCK 26 ORIG | 0.32 | 2.20 | 39.17 | 0.039% |
| DeLeon, Adelmo R. | 0927389006 | 27-91-26 | LOT 5 & S 35' OF LOT 4 BLOCK 26 ORIG | 0.21 | 1.45 | 25.78 | 0.026% |
| Griley, Thomas Angelo | 0927389007 | 27-91-26 | LOT 10 & N 15' OF LOT 9 BLOCK 27 ORIG | 0.23 | 1.44 | 25.75 | 0.026% |
| Bard, Craig | 0927390001 | 27-91-26 | N 40' OF LOT 8 & S 35' OF LOT 9 BLOCK27 ORIG | 0.21 | 1.44 | 25.62 | 0.026% |
| Luke, William E. & Luke, Judy A., Jtrs | 0927390002 | 27-91-26 | N 45' OF LOT 7 & S 10' OF LOT 8 BLOCK27 ORIG | 0.24 | 1.65 | 29.43 | 0.029% |
| Ryerson, Deborah D. | 0927390003 | 27-91-26 | S 5' LOT 7 & LOT 6 BLOCK 27 ORIG | 0.18 | 1.24 | 22.14 | 0.022% |
| Pool, Rex Lyndon | 0927390004 | 27-91-26 | LOT 1 BLOCK 27 ORIG | 0.13 | 0.90 | 16.02 | 0.016% |
| Adair Holdings LLC | 0927390005 | 27-91-26 | LOT 2 BLOCK 27 ORIG | 0.16 | 0.79 | 14.15 | 0.014% |
| Deimerly, James D. | 0927390006 | 27-91-26 | LOTS 3-4-5 BLOCK 27 ORIG | 0.16 | 0.94 | 16.69 | 0.017% |
| Deimerly, James D. | 0927390007 | 27-91-26 | LOT 10 BLOCK 28 ORIG | 0.43 | 2.37 | 42.29 | 0.042% |
| Pauls, Douglas & Bonnie, Jtrs | 0927391001 | 27-91-26 | LOT 9 BLOCK 28 ORIG | 0.16 | 0.69 | 12.28 | 0.012% |
| Soma LE, Janice | 0927391002 | 27-91-26 | LOT 8 BLOCK 28 ORIG | 0.16 | 0.69 | 12.28 | 0.012% |
| Soma, Janice A. | 0927391003 | 27-91-26 | LOTS 6-7 BLOCK 28 ORIG | 0.16 | 0.56 | 9.98 | 0.010% |
| Hoang, Sam A. & Hoang, Cindy, Jtrs | 0927391004 | 27-91-26 | ALLEY LY E OF LOTS 13 & 14 BL 5 ORIG & E 20' OF 1ST ST N EXC S 90' W 10' 27-91- 26 | 0.28 | 1.21 | 21.49 | 0.021% |
| Oldson's Plumbing, Heating & Air Conditioning, Inc. | 0927401001 | 27-91-26 | W70.05 OF S 180 OF N504 OF TR E OF ALLEYADJ BLKS 4-5 ORIG & S OF 2ND ST N NW SE 27-91-26 | 0.06 | 0.22 | 3.95 | 0.004% |
| Ag Processing, Inc. | 0927401002 | 27-91-26 | | 0.29 | 1.07 | 19.09 | 0.019% |

DRAINAGE DISTRICT NO. 15

WRIGHT COUNTY, IOWA

2020

MAIN OPEN DITCH ASSESSMENT SCHEDULE



| LANDOWNER(S) | PIN | S-T-R | BENEFITED PARCEL | ACRES | CLASS (%) | ASSESSMENT UNITS | % SCHEDULE |
|---|------------|----------|---|-------|-----------|------------------|------------|
| Ag Processing, Inc. | 0927401003 | 27-91-26 | E 77.95' OF W 148' OF S 180' OF N 504' OF A TR LY E OF ALLEY ADJBLKS 4 & 5 NW SE 27-91-26 | 0.32 | 1.18 | 21.07 | 0.021% |
| Ag Processing, Inc. | 0927401004 | 27-91-26 | A TR LY W OF C & NW RR IN NW SE 27-91-26 | 0.66 | 2.41 | 43.01 | 0.043% |
| Torkelson Construction | 0927401005 | 27-91-26 | A TR IN NW SE 27 91 26 LY E OF LOT 13 BLK 5 ORIG 27-91-26 | 0.14 | 0.52 | 9.22 | 0.009% |
| Torkelson Construction | 0927401006 | 27-91-26 | S 50' OF ALLEY LY E OF LOT 13 BLK 5 ORIG 27-91-26 | 0.02 | 0.07 | 1.32 | 0.001% |
| Derscheid, R.Todd & Derscheid, Jan M., Jtrs | 0927401007 | 27-91-26 | LOT 8 BLOCK 5 ORIG | 0.08 | 0.31 | 5.44 | 0.005% |
| Torkelson Construction | 0927401008 | 27-91-26 | LOT 7 BLOCK 5 ORIG | 0.08 | 0.30 | 5.42 | 0.005% |
| Duran, Jesus Manuel Olmos & Venegas De Olmos, Maria Zugey, Jtrs | 0927401009 | 27-91-26 | LOT 6 BLOCK 5 ORIG | 0.08 | 0.31 | 5.46 | 0.005% |
| Duran, Jesus Manuel Olmos & Venegas De Olmos, Maria Zugey, Jtrs | 0927401010 | 27-91-26 | LOT 5 EXC E 2 1/6' BLOCK 5 ORIG | 0.07 | 0.27 | 4.79 | 0.005% |
| Countryside Rentals, Inc. | 0927401011 | 27-91-26 | LOTS 2-3-4 & E 2 1/2' OF LOT 5 EXC TR42' X 50' IN NE COR BLK 5 ORIG | 0.20 | 0.77 | 13.80 | 0.014% |
| Minn - Iowa Christian Broadcasting Inc. | 0927401012 | 27-91-26 | N 50' OF LT 2 & N 50' OF E 17' OF LT 3 BLK 5 ORIG | 0.05 | 0.19 | 3.35 | 0.003% |
| IAN, LLC | 0927401013 | 27-91-26 | LOT 1 BLK 5 ORIG & ALLEY ON N & A TR 173.7' X 160.6' E OF SAME EXC S84OF E 50' S 84' OF E 50' OF TRLY E OF LOT 1 BLOCK 5 ORIG | 0.61 | 2.32 | 41.32 | 0.041% |
| IAN, LLC | 0927401014 | 27-91-26 | LOT 9 BLOCK 12 ORIG | 0.09 | 0.32 | 5.76 | 0.006% |
| Solis, Jane | 0927402001 | 27-91-26 | LOT 8 BLOCK 12 ORIG | 0.08 | 0.34 | 6.09 | 0.006% |
| Solis, Jane M. | 0927402002 | 27-91-26 | LOT 8 BLOCK 12 ORIG | 0.08 | 0.35 | 6.15 | 0.006% |
| Eagle Grove Iowa, City of | 0927402003 | 27-91-26 | LOTS 3-4-5-6 & 7 BK 12 ORIG | 0.40 | 1.03 | 18.39 | 0.018% |
| Trinity Building Corporation | 0927402007 | 27-91-26 | LOT 2 BLOCK 12 ORIG | 0.23 | 1.00 | 17.85 | 0.018% |
| Eagle Grove, City of | 0927402008 | 27-91-26 | LOT 1 BLOCK 12 ORIG CLINIC | 0.23 | 1.00 | 17.77 | 0.018% |
| Rotary Club Of Eagle Grove Home, Inc. | 0927403001 | 27-91-26 | PARKING TR E OF BLK 12 ORIG & WEST OF RR NW SE 27-91-26 | 1.21 | 3.94 | 70.17 | 0.070% |
| Eagle Grove, City of | 0927403002 | 27-91-26 | PARCEL E OF PARK AVE& W OF RR IN SE MEMORIAL HALL 27-91-26 | 0.41 | 1.34 | 23.96 | 0.024% |
| Iowa Central Community College | 0927403003 | 27-91-26 | PAR L BETWEEN PARK AVE & RR N OF 2ND STIN SE 27-91-26 | 1.07 | 3.59 | 64.00 | 0.064% |
| Eagle Grove, City of | 0927403004 | 27-91-26 | 25' STRIP W OF RR LY BETWEEN N LINE OF 1ST ST & S & N OF LINE OF 2ND ST S SE LAND BEHIND ARMORY 27-91-26 | 0.22 | 0.60 | 10.77 | 0.011% |
| W & H Cooperative Oil Company | 0927404001 | 27-91-26 | TR LY W OF RAILROAD ST & E OF RR RT OF WAY NW SE 27-91-26 | 0.90 | 2.85 | 50.84 | 0.051% |
| Cemstone Concrete Materials, LLC | 0927404002 | 27-91-26 | S 350' OF TR LY N OF 2ND ST E OF C & NW & W OF RR ST IN W 1/2 SE 27-91-26 | 0.91 | 2.97 | 52.99 | 0.053% |
| Gold-Eagle Cooperative | 0927405001 | 27-91-26 | TR LY BETWEEN TRACT 59 & SPUR 39 BETWEEN BDWY AVE & 2ND ST NENW SE EXC TR 27-91-26 | 3.64 | 13.13 | 234.03 | 0.234% |
| Eagle Grove Iowa, City of | 0927405002 | 27-91-26 | N 90' OF TH PT LY E OF SPUR 59 & W OF WRIGHT AVE IN NW SE BY WATER TREATMENT 27-91-26 | 0.56 | 1.26 | 22.51 | 0.023% |
| Eagle Grove L.C. | 0927405003 | 27-91-26 | N 302' OF TH PT LY E OF SPUR 59 & W OF WRIGHT AVE IN NW SE EXC N 90' & TR LY ON W(MINI STORAGE) 27-91-26 | 1.16 | 4.56 | 81.21 | 0.081% |
| Eagle Grove, City of | 0927405004 | 27-91-26 | PARCEL 190 N-S X 219.8 E-W W OF WRIGHT AVE NW SE WATER TREATMENT PLNT 27-91-26 | 0.99 | 3.91 | 69.68 | 0.070% |
| Gold-Eagle Cooperative | 0927405005 | 27-91-26 | TRACT IN NW SE 27-91-26 | 0.45 | 1.82 | 32.43 | 0.032% |

DRAINAGE DISTRICT NO. 15

WRIGHT COUNTY, IOWA

2020

MAIN OPEN DITCH ASSESSMENT SCHEDULE



| LANDOWNER(S) | PIN | S-T-R | BENEFITED PARCEL | ACRES | CLASS (%) | ASSESSMENT UNITS | % SCHEDULE |
|---|------------|----------|---|-------|-----------|------------------|------------|
| Gold-Eagle Cooperative | 0927405006 | 27-91-26 | E 145' OF S 220' EXC 65' X 140' LY W OF EAGLE AVE & N OF BDWY NW SE 27-91-26 | 0.52 | 2.18 | 38.79 | 0.039% |
| Eagle Grove, City of | 0927405007 | 27-91-26 | 65' X 140' IN N 1/2 NW SE AMBULANCE SHED 27-91-26 | 0.21 | 0.88 | 15.72 | 0.016% |
| Banwell, Leigh F. & Banwell, Sherry J., Jtrs | 0927406001 | 27-91-26 | LOT 12 BLOCK 35 ORIG | 0.20 | 0.59 | 10.44 | 0.010% |
| Cahalan Investments, LLC | 0927406002 | 27-91-26 | LOT 11 BLOCK 35 ORIG | 0.18 | 0.53 | 9.40 | 0.009% |
| Wooster, Mark Edward | 0927406003 | 27-91-26 | LOT 10 BLOCK 35 ORIG | 0.18 | 0.53 | 9.40 | 0.009% |
| Cahalan Investments, LLC | 0927406004 | 27-91-26 | N 50' OF LOT 9 BLOCK 35 ORIG | 0.16 | 0.47 | 8.35 | 0.008% |
| McClintock, Rick & McClintock, Vicki, Jtrs | 0927406005 | 27-91-26 | N 47' OF LOT 8 & S 7' OF LOT 9 BLOCK 35 ORIG | 0.17 | 0.50 | 8.88 | 0.009% |
| McClintock, Rick & McClintock, Vicki, Jtrs | 0927406006 | 27-91-26 | N 40' OF LOT 7 & S 10' OF LOT 8 BLOCK 35 ORIG | 0.16 | 0.47 | 8.35 | 0.008% |
| Tincher, Norman E. & Sylvia, Jtrs | 0927407001 | 27-91-26 | N 44' OF LOT 12 & 17' STRIP N OF SAME BLOCK 34 ORIG | 0.20 | 0.61 | 10.96 | 0.011% |
| Tincher, Norman E. & Sylvia R., Jtrs | 0927407002 | 27-91-26 | LOT 11 & S 6' OF LOT 12 BLOCK 34 ORIG | 0.18 | 0.56 | 10.01 | 0.010% |
| Rohrer, Paul Lee | 0927407003 | 27-91-26 | LOTS 9 & 10 BLOCK 34 ORIG | 0.32 | 1.00 | 17.80 | 0.018% |
| Gangestad, Heidi Jean Marie | 0927407004 | 27-91-26 | LOT 8 BLOCK 34 ORIG | 0.16 | 0.50 | 8.91 | 0.009% |
| Gangestad, Heidi Jean Marie | 0927407005 | 27-91-26 | LOT 7 BLOCK 34 ORIG | 0.16 | 0.50 | 8.92 | 0.009% |
| GALA Properties, LLC | 0927408001 | 27-91-26 | LOT 11 & W 2' OF LOT 10 BLOCK 33 ORIG | 0.23 | 1.05 | 18.70 | 0.019% |
| Eagle Grove, City of | 0927408002 | 27-91-26 | E 48' OF LOT 10 BLOCK 33 ORIG FIRE STATION | 0.15 | 0.69 | 12.22 | 0.012% |
| Eagle Grove, City of | 0927408003 | 27-91-26 | W 1/2 OF LOT 8 & LOT 9 BLOCK 33 ORIG CITY HALL | 0.24 | 1.10 | 19.55 | 0.020% |
| Thomas, Gary E. & Laura J., Jtrs | 0927408008 | 27-91-26 | LOTS 12 & 13 BLOCK 33 ORIG | 0.31 | 1.41 | 25.13 | 0.025% |
| Eagle Grove, City of | 0927408009 | 27-91-26 | LOTS 14-15-16-17-18 & W 30' OF LOT 21 BLOCK 33 ORIG | 0.90 | 3.02 | 53.78 | 0.054% |
| Eagle Grove, City of | 0927408010 | 27-91-26 | LOTS 19 & 20 BLOCK 33 ORIG PARKING | 0.32 | 1.07 | 18.99 | 0.019% |
| Global Compassion Network, Inc. | 0927408011 | 27-91-26 | N 90' OF LOT 4, N 61' OF LOT 5 & E 12.63' OF N 61' OF LOT 6 ORIG | 0.19 | 0.86 | 15.39 | 0.015% |
| Eagle Grove Iowa, City of | 0927408012 | 27-91-26 | S 50' OF LOT 4, S 79' OF LOT 5, LOT 6 EXC N 61' OF E 12.63', LOT 7 & E 1/2 OF 8 | 0.53 | 1.76 | 31.41 | 0.031% |
| Elkin, Margaret L., LE | 0927408013 | 27-91-26 | LOT 3 & W 30' OF LOT 2 BLOCK 33 ORIG | 0.26 | 1.18 | 21.06 | 0.021% |
| Poncin, Kellie & Poncin, David, Jtrs | 0927451001 | 27-91-26 | LOT 1 BLOCK 13 ORIG | 0.16 | 0.52 | 9.35 | 0.009% |
| Davidson, Whitney & Davidson, Jason, Jtrs | 0927451002 | 27-91-26 | LOT 2 BLOCK 13 ORIG | 0.16 | 0.54 | 9.58 | 0.010% |
| Ainger Family Trust, Leslie & Ainger Family Trust, Barbara Mohr, Ronald D. | 0927451003 | 27-91-26 | LOT 3 BLOCK 13 ORIG | 0.16 | 0.58 | 10.43 | 0.010% |
| Ainger Family Trust, Leslie & Ainger Family Trust, Barbara Mohr, Ronald D. | 0927451004 | 27-91-26 | LOT 4 BLOCK 13 ORIG | 0.16 | 0.59 | 10.52 | 0.011% |
| Ainger Family Trust, Leslie & Ainger Family Trust, Barbara Mohr, Ronald D. | 0927451005 | 27-91-26 | LOT 5 BLOCK 13 ORIG | 0.16 | 0.59 | 10.59 | 0.011% |
| Jessen, Robert K. | 0927451006 | 27-91-26 | LOT 6 BLOCK 13 ORIG | 0.16 | 0.60 | 10.69 | 0.011% |
| Elwood, Randy L. | 0927452001 | 27-91-26 | LOT 1 BLOCK 20 ORIG | 0.16 | 0.60 | 10.76 | 0.011% |
| Hilpipre, Kristi K. | 0927452002 | 27-91-26 | LOT 2 BLOCK 20 ORIG | 0.16 | 0.61 | 10.80 | 0.011% |
| Hilpipre, Kristi K. | 0927452003 | 27-91-26 | LOT 3 BLOCK 20 ORIG | 0.16 | 0.60 | 10.76 | 0.011% |
| Hilpipre, Kristi K. | 0927452004 | 27-91-26 | LOT 4 BLOCK 20 ORIG | 0.16 | 0.61 | 10.79 | 0.011% |
| JAKAMA Holdings, LLC | 0927452005 | 27-91-26 | LOT 5 BLOCK 20 ORIG | 0.16 | 0.60 | 10.77 | 0.011% |
| Kane, Jeffrey L. | 0927452006 | 27-91-26 | LOT 6 BLOCK 20 ORIG | 0.16 | 0.60 | 10.78 | 0.011% |
| Spencer, Eugene M. & Spencer, Theresa A., Jtrs | 0927453001 | 27-91-26 | LOT 1 BLOCK 21 ORIG | 0.16 | 0.61 | 10.84 | 0.011% |
| Nelson, Marvin Bruce | 0927453002 | 27-91-26 | LOT 2 BLOCK 21 ORIG | 0.16 | 0.62 | 11.00 | 0.011% |
| Lindstrom, Lawrence Alan & Margaret Jane, Jtrs | 0927453003 | 27-91-26 | LOT 3 BLOCK 21 ORIG | 0.16 | 0.66 | 11.70 | 0.012% |
| Lindstrom, Lawrence Alan & Margaret Jane, Jtrs | 0927453004 | 27-91-26 | LOT 4 BLOCK 21 ORIG | 0.16 | 0.67 | 11.96 | 0.012% |
| Gill, Bryan K. & Gill, Rochelle J., Jtrs | 0927453005 | 27-91-26 | LOT 5 BLOCK 21 ORIG | 0.16 | 0.67 | 11.95 | 0.012% |
| Meyer, Larry Walter & Meyer, Terri Jo, Jtrs | 0927453006 | 27-91-26 | W 40' OF LOT 6 BLOCK 21 ORIG | 0.05 | 0.29 | 5.12 | 0.005% |

DRAINAGE DISTRICT NO. 15

WRIGHT COUNTY, IOWA

2020

MAIN OPEN DITCH ASSESSMENT SCHEDULE



| LANDOWNER(S) | PIN | S-T-R | BENEFITED PARCEL | ACRES | CLASS (%) | ASSESSMENT UNITS | % SCHEDULE |
|--|------------|----------|---|-------|-----------|------------------|------------|
| Lindstrom, Frances L., LE | 0927453007 | 27-91-26 | E 100' OF LOT 6 BLOCK 21 ORIG | 0.12 | 0.49 | 8.82 | 0.009% |
| Jorgensen, Thomas R. & Elaine D., Jtrs | 0927454001 | 27-91-26 | LOT 1 & N 1/2 OF LOT2 BLOCK 28 ORIG S 1/2 OF LOT 2 & LOTS 3-4 BLOCK 28 | 0.24 | 1.02 | 18.21 | 0.018% |
| Olson, Ladell P. & Judy K., Jtrs | 0927454002 | 27-91-26 | ORIG | 0.40 | 1.68 | 29.95 | 0.030% |
| Olson, Ladell & Judy, Jtrs | 0927454003 | 27-91-26 | LOT 5 BLOCK 28 ORIG | 0.11 | 0.38 | 6.69 | 0.007% |
| Deimerly, James D. | 0927455001 | 27-91-26 | N 1/2 OF LOT 1 BLOCK36 ORIG | 0.17 | 0.65 | 11.63 | 0.012% |
| Foster, Steven J. & Marie K., Jtrs | 0927455002 | 27-91-26 | S 1/2 OF LOT 1 BLOCK36 ORIG | 0.17 | 0.66 | 11.70 | 0.012% |
| Wright, Carolene Marie | 0927455003 | 27-91-26 | N 1/2 OF LOT 2 BLOCK36 ORIG | 0.17 | 0.66 | 11.70 | 0.012% |
| JAKAMA HOLDINGS, LLC, 1/2 int % Kelly Amonson | 0927455004 | 27-91-26 | S 1/2 OF LOT 2 BLOCK36 ORIG | 0.17 | 0.66 | 11.70 | 0.012% |
| Streitilmier, Ronald Eugene | 0927455005 | 27-91-26 | LOT 3 BLOCK 36 ORIG | 0.34 | 1.31 | 23.40 | 0.023% |
| Stone, Otto | 0927455006 | 27-91-26 | LOT 4 BLOCK 36 ORIG | 0.34 | 1.32 | 23.56 | 0.024% |
| Breceda, Ana Karen | 0927455007 | 27-91-26 | N 75' OF LOT 5 BLOCK36 ORIG | 0.26 | 1.01 | 18.09 | 0.018% |
| Scott, George Ernest, Jr. | 0927455010 | 27-91-26 | LOT 7 BLOCK 36 ORIG | 0.34 | 1.34 | 23.88 | 0.024% |
| Ralston, Jimmie, LE | 0927455011 | 27-91-26 | LOT 8 BLOCK 36 ORIG | 0.34 | 1.40 | 24.97 | 0.025% |
| Huffaker, Dean & Huffaker, Christine E., Jtrs | 0927455012 | 27-91-26 | N 1/2 OF LOT 9 BLOCK36 ORIG | 0.17 | 0.70 | 12.49 | 0.012% |
| Larue, Beverly K. | 0927455013 | 27-91-26 | S 1/2 OF LOT 9 BLOCK36 ORIG | 0.17 | 0.70 | 12.51 | 0.013% |
| Baez-Calles, Jose Allan | 0927455014 | 27-91-26 | LOT 10 BLOCK 36 ORIG | 0.32 | 1.32 | 23.58 | 0.024% |
| Lobato, Mariela Baez | 0927455015 | 27-91-26 | S 25' OF LOT 5 & ALL OF LOT 6 BLOCK 36 ORIG | 0.43 | 1.36 | 24.30 | 0.024% |
| Naturlich Beauty Products LLC | 0927456001 | 27-91-26 | 1/4 IN SW SE OF SEC 27 LY S OF 2ND ST W OF RR ST & NE OF SPUR TRACK 27-91- 26 | 0.19 | 0.65 | 11.53 | 0.012% |
| Chicago & Northwestern Railroad Company % Union Pacific Railroad | 0927456002 | 27-91-26 | PT OF SW SE S OF 2NDST & SW OF RR AVE & E OF RR 27-91-26 | 2.40 | 7.20 | 128.35 | 0.128% |
| Schoo, David L. & Schoo, Linda R., Jtrs | 0927457002 | 27-91-26 | LOT 14 BLOCK 32 ORIG | 0.16 | 0.53 | 9.42 | 0.009% |
| Schoo, David L. & Schoo, Linda R., Jtrs | 0927457003 | 27-91-26 | LOT 15 BLOCK 32 ORIG | 0.16 | 0.53 | 9.42 | 0.009% |
| Amonson, Kelly & Amonson, Melody, Jtrs, 1/3 Int | 0927457004 | 27-91-26 | LOT 16 BLOCK 32 ORIG | 0.16 | 0.53 | 9.44 | 0.009% |
| McGrath, John L. & McGrath, Sandra L., Jtrs | 0927457006 | 27-91-26 | LOTS 11-12-13 BK 32 ORIG | 0.46 | 1.52 | 27.08 | 0.027% |
| Eagle Grove Iowa, City of | 0927457008 | 27-91-26 | LOTS 3-10 INCLUSIVE BK 32 ORIG | 1.34 | 4.49 | 80.08 | 0.080% |
| B & E Construction, Inc. | 0927459004 | 27-91-26 | LOTS 4-5-6-7-9-10-11-12-13 BLOCK 30 ORIG | 1.41 | 4.65 | 82.95 | 0.083% |
| B & E Construction, Inc. | 0927459006 | 27-91-26 | ALLEY LY BETWEEN LOTS 4,5,6,7,8,9,10,11,12 AND 13 EXC RR ROW BLOCK 30 ORIG | 0.11 | 0.36 | 6.47 | 0.006% |
| Originally New York Incorporated | 0927459008 | 27-91-26 | 1/4 PT OF RR AVE & 4TH ST S & W OF BK 30 W OF RR ROW EXC TH PT OF RR AVE LY W OF LOT 8 ORIG | 0.78 | 2.58 | 45.99 | 0.046% |
| Chicago & Northwestern Railroad Company % Union Pacific Railroad | 0927501001 | 27-91-26 | BAL RY NW 1/4 27-91-26 | 3.94 | 7.61 | 135.63 | 0.136% |
| Chicago & Northwestern Railroad Company % Union Pacific Railroad | 0927501002 | 27-91-26 | BAL RR NE 1/4 27-91-26 | 7.45 | 13.46 | 240.01 | 0.240% |
| C. G. W. RR, Co. | 0927501004 | 27-91-26 | LOT 1 BLOCK D WRI1ST | 0.15 | 0.34 | 6.15 | 0.006% |
| C. G. W. RR, Co. | 0927501005 | 27-91-26 | LOT 12 - BLOCK D WRI 1ST | 0.12 | 0.28 | 4.92 | 0.005% |
| Chicago & Northwestern Railroad Company % Union Pacific Railroad | 0927501008 | #N/A | #N/A | 8.40 | 24.04 | 428.56 | 0.429% |
| C. G. W. RR, Co. | 0927501009 | 27-91-26 | LOTS 1-2-3-4-5- & 6 BLOCK 35 ORIG | 1.03 | 2.56 | 45.67 | 0.046% |
| Seaba, David F. | 0927501010 | 27-91-26 | LOTS 1-2-3-4-5- & 6 BLOCK 34 ORIG | 0.85 | 2.15 | 38.41 | 0.038% |
| Chicago & Northwestern Railroad Company % Union Pacific Railroad | 0927501011 | 27-91-26 | LOT 22 & E 20' OF LOT 21 BLOCK 33 ORIG | 0.23 | 0.59 | 10.47 | 0.010% |
| Chicago & Northwestern Railroad Company % Union Pacific Railroad | 0927501012 | 27-91-26 | LOT 1 & E 20' OF LOT 2 BLOCK 33 ORIG LOT 17, 18 & TH PT OF LOT 19 LY W OF | 0.23 | 0.59 | 10.54 | 0.011% |
| Union Pacific Railroad Company | 0927501019 | 27-91-26 | RRBLOCK 32 ORIG | 0.42 | 1.15 | 20.56 | 0.021% |
| Union Pacific Railroad Company | 0927501020 | 27-91-26 | W 30' OF LOT 2 BK 32 ORIG TH PT OF VAC RR AVE LY W OF LOT 8 BK 30 | 0.09 | 0.24 | 4.22 | 0.004% |
| Union Pacific Railroad Company | 0927501021 | 27-91-26 | ORIG | 0.21 | 0.76 | 13.54 | 0.014% |

DRAINAGE DISTRICT NO. 15

WRIGHT COUNTY, IOWA

2020

MAIN OPEN DITCH ASSESSMENT SCHEDULE



| LANDOWNER(S) | PIN | S-T-R | BENEFITED PARCEL | ACRES | CLASS (%) | ASSESSMENT UNITS | % SCHEDULE |
|--|------------|----------|--|-------|-----------|------------------|------------|
| Union Pacific Railroad Company | 0927501022 | 27-91-26 | VAC ALLEY LY S OF LOTS 9, 8, 7, 6 & W 1/2 OF 5 BLK 31 ORIG | 0.10 | 0.37 | 6.51 | 0.007% |
| Union Pacific Railroad Company | 0927501023 | 27-91-26 | BLK 31 LY W OF R.R. & ALLEY S OF LOTS 2, 3 & 4 & E 1/2 OF LOT 5 ORIG | 2.29 | 7.95 | 141.72 | 0.142% |
| Union Pacific Railroad Company | 0927501024 | 27-91-26 | TH PT OF VAC RR AVE LY S OF 2ND S1 SE & NW OF BK 30 ORIG & TH PT OF VAC 3RD ST SE LY W OF SE CORN OF LOT 11 BK 31 ORIG | 0.73 | 2.59 | 46.11 | 0.046% |
| Union Pacific Railroad Company | 0927501025 | 27-91-26 | & E OF RR AVE ORIG | 0.23 | 0.76 | 13.54 | 0.014% |
| Taecker Family 1990 Trust Clara H. Brown Trust (John) | 0928100001 | 28-91-26 | LOT 8 BLOCK 30 ORIG | 7.00 | 16.08 | 286.59 | 0.287% |
| Heykes, Harold & Jane Y., LE | 0928100002 | 28-91-26 | LOT 3 NW NW 28-91-26 | 3.00 | 6.43 | 114.57 | 0.115% |
| Heykes, Harold & Jane Y., LE | 0928100003 | 28-91-26 | LOT 2 NW NW 28-91-26 | 28.50 | 78.07 | 1391.66 | 1.392% |
| Heykes, Harold & Jane Y., LE | 0928100004 | 28-91-26 | LOT 1 NW NW 28-91-26 | 40.00 | 100.00 | 1782.68 | 1.783% |
| Taecker Family 1990 Trust Clara H. Brown Trust (John) | 0928100005 | 28-91-26 | NE NW 28-91-26 | 5.50 | 9.43 | 168.08 | 0.168% |
| Heykes, Jane Y., 1/2 & Heykes Trust, Harold H., 1/2 | 0928100006 | 28-91-26 | LOT 2 SW NW 28-91-26 | 28.76 | 66.02 | 1176.98 | 1.177% |
| Maier Decedent's Trust U/A, Bernard C. | 0928100007 | 28-91-26 | LOT 1 SW NW 28-91-26 | 38.57 | 98.78 | 1760.91 | 1.761% |
| Larson, Lyle Gene & Phyllis Jean | 0928200001 | 28-91-26 | SE NW 28-91-26 | 30.29 | 58.03 | 1034.45 | 1.034% |
| Larson, Lyle Gene & Phyllis Jean | 0928200002 | 28-91-26 | NW NE EXC S 6 AC 28-91-26 | 32.40 | 89.89 | 1602.39 | 1.602% |
| Larson, Lyle Gene & Phyllis Jean | 0928200003 | 28-91-26 | NE NE EXC S 6 AC 28-91-26 | 45.35 | 94.85 | 1690.88 | 1.691% |
| Cooper, Michele D. | 0928200004 | 28-91-26 | S 6 AC OF NW NE & SWNE EXC A TR IN SE COR 28-91-26 | 2.62 | 7.44 | 132.56 | 0.133% |
| Larson, Lyle Gene & Phyllis Jean | 0928200005 | 28-91-26 | A TR IN S 1/2 OF NE 1/4 28-91-26 | 22.92 | 68.38 | 1219.06 | 1.219% |
| Independent School Dist. Of Eagle Grove, Ia. | 0928200006 | 28-91-26 | S 6 AC OF NE NE & SENE EXC S 855' OF E 996' & EXC A TR IN SW CORNER 28-91-26 | 19.55 | 80.64 | 1437.58 | 1.438% |
| Shriver, Ann | 0928301001 | 28-91-26 | S 855' OF E 996' OF SE NE FOOTBALL & TRACT FIELD & PARKING 28-91-26 | 3.45 | 8.24 | 146.82 | 0.147% |
| Nessa, Neil T. | 0928301002 | 28-91-26 | LOT 3 SW NW & N 368' OF LOT 3 NW SW 28-91-26 | 2.61 | 6.10 | 108.69 | 0.109% |
| Erickson, Thomas E. | 0928302001 | 28-91-26 | LOT 3 EXC N 368' NW SW 28-91-26 | 2.83 | 8.95 | 159.51 | 0.160% |
| Asche, Bart Joseph & Jessen, Alissa Marie, Jtrs | 0928302003 | 28-91-26 | N 492.4' OF LOT 2 NW SW 28-91-26 | 0.32 | 0.82 | 14.70 | 0.015% |
| Kovacs, Douglas R. & Cascade Financial Services | 0928302004 | 28-91-26 | S 154' OF E 92' OF LOT 2 NW SW 28-91-26 | 1.65 | 4.33 | 77.21 | 0.077% |
| St. John Trust, Kathleen M. % Farmers National Company | 0928302005 | 28-91-26 | S 170' OF W 425' OF LOT 1 NW SW 28-91-26 | 10.12 | 24.55 | 437.68 | 0.438% |
| CMC Enterprises, LLC | 0928302006 | 28-91-26 | LOT 1 EXC S 170' OF W 425' NW SW 28-91-26 | 1.16 | 2.69 | 47.89 | 0.048% |
| Asche, Bart Joseph & Asche, Alissa Marie | 0928302007 | 28-91-26 | LOT 2 EXC N 492.4' & EXC S 174' OF E 92' NW SW 28-91-26 | 0.04 | 0.10 | 1.79 | 0.002% |
| Thompson, Roger N. & Thompson, Diana L., Jtrs | 0928303001 | 28-91-26 | N 20' OF S 174' OF E 92' OF LOT 2 NW SW 28-91-26 | 1.35 | 2.83 | 50.53 | 0.051% |
| Sacred Heart Parish | 0928304001 | 28-91-26 | TRI TRACT IN W 1/2 W 1/2 W 1/2 28-91-26 | 6.52 | 13.91 | 248.05 | 0.248% |
| St. John Trust, Kathleen M. % Farmers National Company | 0928304002 | 28-91-26 | LOT 4 NW SW 28-91-26 | 4.88 | 11.73 | 209.17 | 0.209% |
| St. John Trust, Kathleen M. % Farmers National Company | 0928326001 | 28-91-26 | LOT 5 NW SW 28-91-26 | 3.91 | 13.61 | 242.55 | 0.243% |
| Maier Decedent's Trust U/A, Bernard C. | 0928327001 | 28-91-26 | LOT 2 NE SW & TH PT OF LOT 1 NE SW LY W OF DN 28-91-26 | 10.97 | 31.30 | 557.90 | 0.558% |
| Hendricks, Michael W. | 0928327002 | 28-91-26 | LOT 1 IN NE SW LY E OF DN EXC E 283' OF S 522.78' 28-91-26 | 3.33 | 5.10 | 90.87 | 0.091% |
| St. John Trust, Kathleen M. % Farmers National Company | 0928328001 | 28-91-26 | E 283' OF S 522.78' OF LOT 1 IN NE SW 28-91-26 | 12.06 | 35.23 | 627.99 | 0.628% |
| Eagle Grove, City of | 0928351001 | 28-91-26 | LOT 3 NE SW 28-91-26 | 2.00 | 3.12 | 55.67 | 0.056% |

DRAINAGE DISTRICT NO. 15

WRIGHT COUNTY, IOWA

2020

MAIN OPEN DITCH ASSESSMENT SCHEDULE



| LANDOWNER(S) | PIN | S-T-R | BENEFITED PARCEL | ACRES | CLASS (%) | ASSESSMENT UNITS | % SCHEDULE |
|---|------------|----------|---|-------|-----------|------------------|------------|
| Eagle Grove, City of | 0928351005 | 28-91-26 | TH PT OF PARCEL F INSW SW 28-91-26 | 0.50 | 0.36 | 6.45 | 0.006% |
| Olson, Shirley J. | 0928376002 | 28-91-26 | SE SW EXC TH PT OF PARCEL A & F 28-91-26 | 19.00 | 42.74 | 761.97 | 0.762% |
| Eagle Grove, City of | 0928376003 | 28-91-26 | TH PT OF PARCEL F INSE SW 28-91-26 | 10.00 | 15.80 | 281.74 | 0.282% |
| Hendricks, Michael W. | 0928401001 | 28-91-26 | STRIP 17' X 670.7' ALONG W SIDE OF LOT 2 | 0.26 | 0.40 | 7.18 | 0.007% |
| Yackle, Andrew Lewis & Yackle, Tessa Marie, Jtrs | 0928401002 | 28-91-26 | NW SE 28-91-26 | 0.38 | 1.32 | 23.51 | 0.024% |
| Champagne, Tara M. & Champagne, Ryan E., Jtrs | 0928401003 | 28-91-26 | LOT 8 BLOCK 1 EDGEW | 0.17 | 0.52 | 9.33 | 0.009% |
| Giese, Barbara A. | 0928401004 | 28-91-26 | LOT 7 EXC S 11' BLOCK 1 EDGEW | 0.17 | 0.48 | 8.51 | 0.009% |
| Morgan, Gayle | 0928401005 | 28-91-26 | N 54' OF LOT 6 & S 11' OF LOT 7 BLOCK 1 EDGEWOOD | 0.23 | 0.49 | 8.70 | 0.009% |
| Womelsdorf, Zachary R. & Womelsdorf, Samantha J., Jtrs | 0928401006 | 28-91-26 | N 54' OF LOT 5 & S 37' OF LOT 6 BLOCK 1 EDGEW | 0.26 | 0.26 | 4.61 | 0.005% |
| Locke, Justin B. | 0928401007 | 28-91-26 | N 66' OF LOT 4 & S 37' OF LOT 5 BLOCK 1 EDGEWOOD | 0.28 | 0.28 | 5.06 | 0.005% |
| Meyer, Larry Walter | 0928401008 | 28-91-26 | N 75' OF LOT 3 & S 25' OF LOT 4 BLOCK 1 EDGEWOOD | 0.05 | 0.05 | 0.91 | 0.001% |
| Meyer, Larry Walter | 0928401009 | 28-91-26 | S 15' OF LOT 3 BLOCK 1 EDGEWOOD | 0.33 | 0.34 | 5.99 | 0.006% |
| Ramsey, Todd J. & Becky L., Jtrs | 0928401010 | 28-91-26 | E 130' OF W 147' OF S 110' OF LOT 2 NW SE 28-91-26 | 0.25 | 0.25 | 4.41 | 0.004% |
| Crees, Heather L. | 0928401011 | 28-91-26 | LOT 2 BLOCK 1 EDGEW | 0.24 | 0.79 | 14.07 | 0.014% |
| Grandgeorge, Lorene O. | 0928401012 | 28-91-26 | LOT 9 BLOCK 1 EDGEW | 0.23 | 0.73 | 13.08 | 0.013% |
| Beltran, Reyes & Beltran, Lori A., Jtrs | 0928401013 | 28-91-26 | LOT 10 BLOCK 1 EDGEW | 0.23 | 0.74 | 13.13 | 0.013% |
| Kingery, Duane C. & Kingery, Diane L., Jtrs | 0928401014 | 28-91-26 | LOT 11 BLOCK 1 EDGEW | 0.29 | 0.95 | 16.89 | 0.017% |
| Mericle, Donald J. & Eldene M., Jtrs | 0928401015 | 28-91-26 | LOT 12 BLOCK 1 EDGEW | 0.27 | 0.89 | 15.81 | 0.016% |
| Helmick, Dirk T. & Denise L., Jtrs | 0928401016 | 28-91-26 | LOT 13 BLOCK 1 EDGEW | 0.23 | 0.76 | 13.51 | 0.014% |
| Tofteberg Trust, Harlan L., 1/2 & Tofteberg Trust, Connie L., 1/2 | 0928401017 | 28-91-26 | LOT 14 BLOCK 1 EDGEW | 0.18 | 0.60 | 10.72 | 0.011% |
| Herr, Rodney V. | 0928401018 | 28-91-26 | S 80' OF N 310' OF E100' OF W 605.8' OF LOT 2 NW SE 28-91-26 | 0.24 | 0.78 | 13.84 | 0.014% |
| Sadler, Erik M. & Landau, Carrin K., Jtrs | 0928401019 | 28-91-26 | LOT 4 BLOCK 3 BDWDR | 0.24 | 0.80 | 14.29 | 0.014% |
| DEENY CREDIT SHELTER TRUST, CORNELL | 0928401020 | 28-91-26 | LOT 3 BLOCK 3 BDWDR | 0.24 | 0.82 | 14.54 | 0.015% |
| Lawson, Brad V. & Rhonda G., Jtrs | 0928401021 | 28-91-26 | LOT 2 BLOCK 3 BDWDR | 0.24 | 0.86 | 15.24 | 0.015% |
| Siebersma, Jeffrey R. & Siebersma, Tami J. | 0928402001 | 28-91-26 | LOT 1 BLOCK 3 BDWDR | 0.24 | 0.82 | 14.64 | 0.015% |
| Dishman, Robert G. & Dishman, Dianna L., Jtrs | 0928402002 | 28-91-26 | LOT 1 EXC E 8' OF N 64' BLOCK 2 EDGEW | 0.27 | 0.92 | 16.42 | 0.016% |
| Lorenzen, Walter & Lorenzen, Marla, Jtrs | 0928402003 | 28-91-26 | LOT 4 BLOCK 2 EDGEW | 0.27 | 0.86 | 15.28 | 0.015% |
| Smith, Jacob Ross | 0928402004 | 28-91-26 | LOT 5 BLOCK 2 EDGEW | 0.20 | 0.68 | 12.13 | 0.012% |
| Melhus, Kenneth E. & Beverly J., Jtrs | 0928402005 | 28-91-26 | E 8' OF LOT 1 EXC S 19' & LOT 2 EXC S 19' S 19' OF LOT 2 & N 47' OF LOT 3 BLOCK 2 EDGEW | 0.21 | 0.71 | 12.71 | 0.013% |
| Tausz Trust, James W. | 0928402007 | 28-91-26 | 69' X 125' IN CENTERPART OF W 9 AC OF LOT 2 NW SE EDGWD ADD & 24'X24' NE COR 28-91-26 | 0.20 | 0.19 | 3.40 | 0.003% |
| Stearns, Sheryl K. | 0928402008 | 28-91-26 | 70' X 125' IN CENTERPART OF W 9 ACE OF LOT 2 NW SE EXC 24'X24' NW COR 28-91-26 | 0.19 | 0.29 | 5.15 | 0.005% |
| Groves, Lorraine F. | 0928402009 | 28-91-26 | W 70' OF LOT 7 BLOCK 2 EDGEW | 0.20 | 0.65 | 11.63 | 0.012% |
| Grandgeorge, Brad Alan | 0928402011 | #N/A | #N/A | 0.58 | 1.97 | 35.21 | 0.035% |
| Johnson, Charles J. & Marilyne A., Jtrs | 0928403001 | 28-91-26 | LOT 1 BLOCK 1 EDGEW | 0.25 | 0.26 | 4.57 | 0.005% |
| Halligan, Howard J. | 0928403003 | 28-91-26 | E 120' OF W 505' OF S 100' OF LOT 2 NW SE 28-91-26 | 0.28 | 0.51 | 9.06 | 0.009% |
| Tofteberg Trust, Harlan L., 1/2 & Tofteberg Trust, Connie L., 1/2 | 0928403004 | 28-91-26 | LOT 15 BLOCK 1 EDGEW | 0.14 | 0.50 | 8.97 | 0.009% |

DRAINAGE DISTRICT NO. 15

WRIGHT COUNTY, IOWA

2020

MAIN OPEN DITCH ASSESSMENT SCHEDULE



| LANDOWNER(S) | PIN | S-T-R | BENEFITED PARCEL | ACRES | CLASS (%) | ASSESSMENT UNITS | % SCHEDULE |
|--|------------|----------|---|-------|-----------|------------------|------------|
| Lawson, Brad V. & Lawson, Rhonda G., Jtrs | 0928403005 | 28-91-26 | TRI TR IN NW COR OF BLK 2, W25' SE51'N441/2' TO BEG & BLK 2 EX 2 TR IN SW BDWDR | 0.17 | 0.39 | 7.03 | 0.007% |
| Thielen, Mark A. & Debra L., Jtrs | 0928403006 | 28-91-26 | AN IRREG TR IN BLK 2BRDWAY DR & IN LOT 2 NW SE 28-91-26 | 0.23 | 0.78 | 13.97 | 0.014% |
| Banwell, Leigh F. & Banwell, Sherry J., Jtrs | 0928403008 | 28-91-26 | 120' X 100' IN SE COR OF W 9 AC OF LOT2 NW SE 28-91-26 | 0.28 | 0.43 | 7.61 | 0.008% |
| Halligan, Howard | 0928403009 | 28-91-26 | PARCEL D IN PART OF LOT 2 SE OF SPRUCE DRIVE NW SE 28-91-26 | 0.08 | 0.31 | 5.47 | 0.005% |
| Jorgensen, Vicki | 0928403010 | 28-91-26 | PARCEL E IN PT OF LT2 SE OF SPRUCE DR NWSE 28-91-26 | 0.02 | 0.07 | 1.30 | 0.001% |
| Thielen, Mark A. & Debra L., Jtrs | 0928403011 | 28-91-26 | PARCEL B IN OUTLOT 2 NW SE 28-91-26 115' S OF NW CR BL 2BW DR 565 W100 N107'SE 108 1/2 TO BEG,TRIN SW CR BK 2 | 0.02 | 0.07 | 1.27 | 0.001% |
| Jorgensen, Vicki | 0928403012 | 28-91-26 | EX P-B 28-91-26 | 0.20 | 0.63 | 11.30 | 0.011% |
| Gibson-Irle, Sandra | 0928404003 | 28-91-26 | N 60' OF LOT 7 BLOCK 4 BDWDR | 0.20 | 0.74 | 13.24 | 0.013% |
| Jorgensen Revocable Trust, Marilyn L. | 0928404004 | 28-91-26 | LOT 8 & S 4' OF LOT 7 BLOCK 4 BDWDR | 0.23 | 0.85 | 15.22 | 0.015% |
| Schope, Wayne W., II & Elaine K. Sandall, Jtrs | 0928404005 | 28-91-26 | LOT 9 BLOCK 4 BDWDR | 0.22 | 0.82 | 14.56 | 0.015% |
| Stuckey, Barbara A. | 0928404006 | 28-91-26 | LOT 10 BLOCK 4 BDWDR | 0.22 | 0.82 | 14.63 | 0.015% |
| Linn, Beth K. | 0928404007 | 28-91-26 | LOT 5 EXC S 3' & A TR 22.9' X 177.33' ADJ ON N BLOCK 4 BDWDR | 0.30 | 1.09 | 19.39 | 0.019% |
| Jensen, Marilyn K., LE | 0928404008 | 28-91-26 | N 60' OF 4 & S 3' OFLOT 5 BLOCK 4 BDWDR | 0.21 | 0.78 | 13.98 | 0.014% |
| Chelesvig, Evelyn J. | 0928404009 | 28-91-26 | N 60' OF LOT 3 & S 4' OF LOT 4 BLOCK 4 BROADWAY DRIVE | 0.22 | 0.82 | 14.64 | 0.015% |
| Amdahl, Myron O. & Amdahl, Jana D., Jtrs | 0928404010 | 28-91-26 | LOT 2 & S 4' OF LOT 3 BLOCK 4 BDWDR | 0.23 | 0.86 | 15.39 | 0.015% |
| Impact Ministries Eagle Grove | 0928404011 | 28-91-26 | LOT 1 BLOCK 4 BDWDR | 0.22 | 0.84 | 14.90 | 0.015% |
| Ettinger, Andy Lee & Ettinger, Jaclyn Jo, Jtrs | 0928404012 | 28-91-26 | LOT 6 & TR 22.9' X 147.33 LY N OF LOT 6 BLOCK 4 BROADWAY DRIVE | 0.30 | 1.09 | 19.43 | 0.019% |
| Cooper, Michele D. | 0928405002 | 28-91-26 | S 48' OF LOT 7 & N 28' OF LOT 8 BLOCK 5 BDWDR | 0.26 | 0.26 | 4.61 | 0.005% |
| Hogrefe, Jeremy M. & Jennifer E., Jtrs | 0928405003 | 28-91-26 | LOT 9 & S 36' OF LOT8 BLOCK 5 BDWDR | 0.34 | 0.36 | 6.46 | 0.006% |
| Hogrefe, Robert J. & Hogrefe, Rose Marie, Jtrs | 0928405004 | 28-91-26 | LOT 10 BLOCK 5 BDWDR | 0.22 | 0.74 | 13.14 | 0.013% |
| Cooper, Michele D. | 0928405005 | 28-91-26 | LOT 6 & N 16' OF LOT7 BLOCK 5 BDWDR A TR 22.9' X 177.33'ADJ ON N OF LOT 6 | 0.27 | 0.35 | 6.23 | 0.006% |
| Cooper, Michele D. | 0928405006 | 28-91-26 | BLOCK 5 BDWY DR | 0.09 | 0.23 | 4.08 | 0.004% |
| Schultz, Jerome C. & Jane A., Jtrs | 0928406001 | 28-91-26 | BLOCK 1 BDWDR | 0.17 | 0.17 | 2.97 | 0.003% |
| Amdahl, Myron O. & Amdahl, Jana D., Jtrs | 0928406002 | 28-91-26 | N 64' OF S 150' OF W100' OF E 470' OF LOT 2 NW SE 28-91-26 | 0.15 | 0.15 | 2.62 | 0.003% |
| McCart, Betty M. c/o Gary A. McCart | 0928406003 | 28-91-26 | S 86' OF W 100' OF E470' OF LOT 2 NW SE 28-91-26 | 0.20 | 0.20 | 3.49 | 0.003% |
| Seibert, James E. & Seibert, Sharon L., Jtrs | 0928406004 | 28-91-26 | N 140' OF S 300' OF W 100' OF E 370' OF LOT 2 NW SE 28-91-26 | 0.32 | 0.69 | 12.22 | 0.012% |
| United Methodist Church Of Eagle Grove | 0928406005 | 28-91-26 | N 1/2 OF W 120' OF E270' OF S 300' OF LOT 2 NW SE 28-91-26 | 0.41 | 1.66 | 29.52 | 0.030% |
| Johnston, Lionel T. & Johnston, Amanda J., Jtrs | 0928406006 | 28-91-26 | W 125' OF E 150' OF N 150' OF S 300' OF LOT 2 NW SE 28-91-26 | 0.43 | 1.76 | 31.34 | 0.031% |
| Swanholm, Steven J. & Swanholm, Karleen J., Jtrs | 0928406007 | 28-91-26 | W 60' OF N 130' OF L1, 20' ADJ ON N & E 25' OF N 150' OF S 300' OF LOT 2 NW SE 28-91-26 | 0.29 | 1.19 | 21.29 | 0.021% |
| Boeck, Stephanie L. | 0928406008 | 28-91-26 | E 72' OF N 130' OF LOT 1 & 20' ADJ SAMEON NORTH NW SE 28-91-26 | 0.25 | 1.03 | 18.39 | 0.018% |
| Thomason, Issac & Thomason, Gina, Jtrs | 0928406009 | 28-91-26 | S 160' OF W 100' OF E 370' OF LOT 2 NW SE 28-91-26 | 0.37 | 0.41 | 7.36 | 0.007% |

DRAINAGE DISTRICT NO. 15

WRIGHT COUNTY, IOWA

2020

MAIN OPEN DITCH ASSESSMENT SCHEDULE



| LANDOWNER(S) | PIN | S-T-R | BENEFITED PARCEL | ACRES | CLASS (%) | ASSESSMENT UNITS | % SCHEDULE |
|--|------------|----------|---|-------|-----------|------------------|------------|
| Toillion, Bonnie A. | 0928406010 | 28-91-26 | S 1/2 OF W 120' OF E270' OF S 300' OF LOT 2 NW SE 28-91-26 | 0.41 | 1.56 | 27.74 | 0.028% |
| Schmauss, Kevin A. | 0928406011 | 28-91-26 | W 100' OF E 150' OF S 150' OF LOT 2 NW SE 28-91-26 | 0.34 | 1.42 | 25.37 | 0.025% |
| Schmauss, Kevin A. | 0928406012 | 28-91-26 | W 60' OF S 150' OF LOT 1 & E 50' OF S 150' OF LOT 2 NW SE 28-91-26 | 0.38 | 1.59 | 28.30 | 0.028% |
| Nicoletti Grandgeorge, Conus Suzanne | 0928406013 | 28-91-26 | E 72' OF S 150' OF LOT 1 NW SE 28-91-26 W 156' OF N 140' OF LOT 3 NW SE & L 6 SADLER/KNUDSEN SUB- DIV EXC S 330.2' | 0.25 | 1.04 | 18.56 | 0.019% |
| Wearmouth, Franklyn Edward & Joyce Ann, Jtrs | 0928407001 | 28-91-26 | 28-91-26 W 218' OF E 537' OF N 140' OF LOT 3 NW SE 28-91-26 | 0.76 | 0.83 | 14.87 | 0.015% |
| Stevenson, Tim A. & Myers, Katherine E., Jtrs | 0928407002 | 28-91-26 | W 159' OF E 319' OF N 140' OF LOT 3 NW SE 28-91-26 | 0.70 | 0.77 | 13.75 | 0.014% |
| Amdahl, Myron O. & Amdahl, Jana D., Jtrs | 0928407003 | 28-91-26 | SE 28-91-26 W 80' OF E 160' OF N 140' OF LOT 3 NW SE 28-91-26 | 0.51 | 0.57 | 10.16 | 0.010% |
| Groth, Jacob & Groth, Sarah, Jtrs | 0928407004 | 28-91-26 | SE 28-91-26 | 0.26 | 0.29 | 5.09 | 0.005% |
| Hamer, Marvin | 0928407005 | 28-91-26 | E 80' OF N 140' OF LOT 3 NW SE 28-91-26 | 0.26 | 0.28 | 4.98 | 0.005% |
| Thacker, Richard L. & Thacker, Bobbi C., Jtrs | 0928407006 | 28-91-26 | LOTS 9 & 10 BLOCK 1 BDWY | 0.33 | 0.35 | 6.30 | 0.006% |
| Cohen, Barbara Jo, 1/3 Int | 0928407007 | 28-91-26 | LOT 8 & W 25' OF LOT7 BLOCK 1 BDWY | 0.26 | 0.28 | 5.00 | 0.005% |
| Kamprath, Elmer | 0928407008 | 28-91-26 | LOT 6 & E 25' OF LOT7 BLOCK 1 BDWY | 0.26 | 0.30 | 5.39 | 0.005% |
| Knudsen, Kurt D. | 0928407009 | 28-91-26 | LOTS 4 & 5 & W 10' OF LOT 3 BLOCK 1 BDWY | 0.38 | 0.46 | 8.13 | 0.008% |
| Sampson, Mark L. & Sampson, Ann M., Jtrs | 0928407012 | 28-91-26 | S 330.2' OF LOT 6 EXC W 33' OF S 28.5' SAD/K | 1.41 | 3.68 | 65.63 | 0.066% |
| Determann, Darrell G. & Determann, Billie K., Jtrs | 0928407013 | 28-91-26 | LOT 7 SAD/K | 0.29 | 0.34 | 5.98 | 0.006% |
| Wagner, Andrew J. | 0928407014 | 28-91-26 | LOT 8 SAD/K | 0.51 | 0.56 | 9.95 | 0.010% |
| Summers, Christine R. | 0928407015 | 28-91-26 | LOT 9 SAD/K | 0.32 | 0.35 | 6.24 | 0.006% |
| Woodbeck, Travis & Woodbeck, Chelsea M., Jtrs | 0928407016 | 28-91-26 | LOT 10 EXC E 8' SAD/K | 0.29 | 0.32 | 5.66 | 0.006% |
| Harding, Christie L. | 0928407017 | 28-91-26 | LOT 11 & E 8' OF LOT10 SAD/K | 0.35 | 0.38 | 6.84 | 0.007% |
| Wilson, Richard A. & Wilson, Constance A., Jtrs | 0928407018 | 28-91-26 | LOT 12 SAD/K | 0.32 | 0.35 | 6.31 | 0.006% |
| Helmke, Carol J. | 0928407019 | 28-91-26 | LOT 11 & W 22' OF LOT 12 BLOCK 1 BDWY | 0.23 | 0.25 | 4.52 | 0.005% |
| Beck, Cory A. & Sabrina L., Jtrs | 0928407020 | 28-91-26 | E 28' OF LOT 12 & W 40' OF LOT 13 BLOCK1 BROADWAY | 0.23 | 0.26 | 4.55 | 0.005% |
| Christ, James Robert & Gayle Lynne, Jtrs | 0928407021 | 28-91-26 | E 10' OF LOT 13, LTS14-15 & W 1/2 OF LOT16 BLOCK 1 BROADWAY | 0.47 | 0.55 | 9.72 | 0.010% |
| Barge, Roger Lee & Barge, Nancy Jo, Jtrs | 0928407022 | 28-91-26 | LOT 17 & E 1/2 OF LOT 16 BLOCK 1 BDWY | 0.26 | 0.31 | 5.52 | 0.006% |
| Wilde, Clarence F. & Wilde, Betty L., Jtrs | 0928407023 | 28-91-26 | LOTS 18-19-20 BLOCK 1 BDWY | 0.52 | 0.62 | 11.10 | 0.011% |
| Eagle Grove, City of | 0928407024 | 28-91-26 | W 33' OF S 28.5' OF LOT 6 SAD/K ROAD ROW | 0.02 | 0.07 | 1.33 | 0.001% |
| Allen, Wyn Ann | 0928407026 | 28-91-26 | LOT 1 & E 27' OF LOT2 EXC AN IRR TR BLOCK 1 BDWY | 0.25 | 0.44 | 7.88 | 0.008% |
| Jones, Mitchell E. | 0928407027 | 28-91-26 | W 23' OF LOT 2 & E 40' OF LOT 3 & AN IRR TR IN S 1/2 OF LOT2 BLOCK 1 BDWY (SEE SURVEY 2015/1186 FOR FULL LEGAL DESCRIPTION) | 0.23 | 0.31 | 5.47 | 0.005% |
| Croxell, Arlene | 0928426001 | 28-91-26 | LOT 5 & N 16' OF LOT4 BLOCK 5 BDWDR | 0.25 | 0.25 | 4.46 | 0.004% |
| Schope, Graeham | 0928426002 | 28-91-26 | N 32' OF LOT 3 & S 48' OF LOT 4 BLOCK 5 BDWDR | 0.24 | 0.24 | 4.29 | 0.004% |
| Boyer, Brian C. | 0928426003 | 28-91-26 | N 48' OF LOT 2 & S 32' OF LOT 3 BLOCK 5 BDWDR | 0.24 | 0.24 | 4.29 | 0.004% |
| Marshall, George S. & Shirley Ann, Jtrs | 0928426004 | 28-91-26 | LOT 1 & S 16' OF LOT2 BLOCK 5 BDWDR | 0.24 | 0.41 | 7.33 | 0.007% |

DRAINAGE DISTRICT NO. 15

WRIGHT COUNTY, IOWA

2020

MAIN OPEN DITCH ASSESSMENT SCHEDULE



| LANDOWNER(S) | PIN | S-T-R | BENEFITED PARCEL | ACRES | CLASS (%) | ASSESSMENT UNITS | % SCHEDULE |
|--|------------|----------|---|-------|-----------|------------------|------------|
| Mount Calvery Lutheran Church | 0928427001 | 28-91-26 | W 110.5' OF N 16' OF LOT 4 & W 110.5' OF LOT 5 BLOCK 6 BDWDR | 0.20 | 0.20 | 3.58 | 0.004% |
| Back, Donovan F. | 0928427004 | 28-91-26 | W 115.2' OF LOT 1 & W 115.2' OF S 16' OF LOT 2 BLOCK 6 BDWDR | 0.21 | 0.22 | 3.89 | 0.004% |
| Willson, Marcus D. & Willson, Christa L., Jtrs | 0928427005 | 28-91-26 | E 22 OF L5 E22 OF N 16 OF L4 BLK6 BWDY DR. & N 80 OF W92.1' OF LOT 2 NE SE 28-91-26 | 0.21 | 0.22 | 3.84 | 0.004% |
| Abbott, Julie K. | 0928427006 | 28-91-26 | E22 OF S48 OF L4 E22OF N32 OF L3 BLK 6 BWY DR & S80 OF N1600F W 92.1 OF L2 28-91-26 | 0.21 | 0.22 | 3.92 | 0.004% |
| Woodley, Kerrie R. | 0928427007 | 28-91-26 | E22 OF S32 OF L3 E22OF N48 OF L2 BLK 6 BWY DR & S80 OF N2400F W 92.1 OF L2 28-91-26 | 0.21 | 0.22 | 3.92 | 0.004% |
| Kudron, Joshua J. & Kudron, Malissa A., Jtrs | 0928427008 | 28-91-26 | E 1/2 LI 1& OF S 16' L12 BLK6, BUDY DR & S 80' OF N320' OF E82.1' OF W92.1' OF LT2 28-91-26 | 0.18 | 0.19 | 3.36 | 0.003% |
| Campbell, Judith Ann | 0928427010 | 28-91-26 | W 110.5' OF N 48' OF L 2 & W 110.5' OF S 32' OF LOT 3 EXC N 4.22' OF SAID LOT 3 BLOCK 6 BDWDR | 0.19 | 0.20 | 3.52 | 0.004% |
| Larson, Lyle G. & Larson, Phyllis J., Jtrs | 0928427011 | 28-91-26 | W 110.5' OF N 36.22' OF LOT 3 & W 110.5' OF S 48' OF LOT 4 BLOCK 6 BDWDR | 0.21 | 0.22 | 3.86 | 0.004% |
| Linn, Matthew A. | 0928428001 | 28-91-26 | N 80' OF W 108 1/2' OF E 248 1/2' OF LOT 2 NE SE 28-91-26 | 0.20 | 0.23 | 4.12 | 0.004% |
| Pickering, Misty L. | 0928428002 | 28-91-26 | S 80' OF N 160' OF W108 1/2' OF E 248 1/2' OF LOT 2 NE SE 28-91-26 | 0.20 | 0.23 | 4.11 | 0.004% |
| Ganzeveld, Stacey M. | 0928428003 | 28-91-26 | S 80' OF N 240' OF W108 1/2 OF E 248 1/2 OF N 320 OF W 108 1/2 OF E 248 1/2 OF LT 2 & 15 X 50 ADJ ON E NE SE 28-91-26 | 0.20 | 0.22 | 3.97 | 0.004% |
| Banwell, Leigh F. & Banwell, Sherry, Jtrs | 0928428004 | 28-91-26 | N 75' OF E 140' OF LOT 2 NE SE 28-91-26 | 0.22 | 0.24 | 4.23 | 0.004% |
| Cahalan Investments, LLC | 0928428005 | 28-91-26 | S 75' OF N 150' OF E 140' LOT 2 NE SE 28-91-26 | 0.24 | 0.28 | 4.95 | 0.005% |
| Manues, Patrick Lee & Patricia Ann, Jtrs | 0928428006 | 28-91-26 | S 100' OF N 250' OF E 140' OF LOT 2 NE SE 28-91-26 | 0.24 | 0.28 | 4.95 | 0.005% |
| Wagner, Vicki L. | 0928428007 | 28-91-26 | S 50' OF N 300' OF E125' OF LOT 2 NE SE 28-91-26 | 0.32 | 0.37 | 6.60 | 0.007% |
| Amonson, Kerry D. & Gwendolyn J. | 0928428008 | 28-91-26 | 1/2 OF ALLEY & N 75' OF LOTS 15-16-17 & 18 BLOCK 2 HEWLP | 0.14 | 0.16 | 2.82 | 0.003% |
| Morgan, Taylor R. | 0928429001 | 28-91-26 | 1/2 OF ALLEY & N 55' OF S 65' OF LOTS 15-16-17-18 BLOCK 2 HEWLP | 0.26 | 0.69 | 12.34 | 0.012% |
| Helmick, Dirk Todd | 0928429002 | 28-91-26 | N 40' OF 11-12-13-14S 10' OF 15-16-17-18& ALLEY LY BET BLOCK2 HEWLP | 0.19 | 0.35 | 6.25 | 0.006% |
| Leshar, Gary L. & Regina I., Jtrs | 0928429003 | 28-91-26 | W1/2 OF ALLEY & N50' OF S100' OF LOTS 11 12-13-14 BLOCK 2 HEWLP | 0.24 | 0.33 | 5.86 | 0.006% |
| Matern, Lillian I. | 0928429004 | 28-91-26 | W 1/2 OF ALLEY & S 50' OF LOTS 11-12-13-14 BLOCK 2 HEWLP | 0.17 | 0.23 | 4.07 | 0.004% |
| Bartley, James H. & Janis A., Jtrs | 0928429005 | 28-91-26 | E 1/2 OF ALLEY & LOTS 1 & 2 BLOCK 2 HEWLP | 0.17 | 0.22 | 3.97 | 0.004% |
| Messerly, Richard C. & Dianne G., Jtrs | 0928429006 | 28-91-26 | E 1/2 OF ALLEY & LOTS 7-8-9-10 BLOCK 2 HEWLP | 0.21 | 1.02 | 18.11 | 0.018% |
| Wright, Margaret K. | 0928429008 | 28-91-26 | LOTS 3-4-5-6 BLOCK 2 HEWLP | 0.41 | 0.67 | 12.03 | 0.012% |
| JDM Management, LLC | 0928429009 | 28-91-26 | E 1/2 OF ALLEY ADJ LOTS 3-4-5-6 BLOCK 2 HEWLP | 0.39 | 1.78 | 31.78 | 0.032% |
| Daniels, Christopher G. | 0928429010 | 28-91-26 | BLK 1 & 66' ST N OF BLK 1 & W OF E LINE LOT 1 BLOCK 1 HEWLP | 0.03 | 0.10 | 1.83 | 0.002% |
| Eagle Grove Community School District | 0928430001 | 28-91-26 | | 2.40 | 10.01 | 178.37 | 0.178% |

DRAINAGE DISTRICT NO. 15

WRIGHT COUNTY, IOWA

2020

MAIN OPEN DITCH ASSESSMENT SCHEDULE



| LANDOWNER(S) | PIN | S-T-R | BENEFITED PARCEL | ACRES | CLASS (%) | ASSESSMENT UNITS | % SCHEDULE |
|--|------------|----------|--|-------|-----------|------------------|------------|
| Deuel, Donald I. & Deuel, Lavonne E., Jtrs | 0928431001 | 28-91-26 | N 150' OF S 300' OF W 102.3' OF LOT 3 INNE SE 28-91-26 | 0.35 | 1.43 | 25.48 | 0.025% |
| Herr, Richard F. | 0928431002 | 28-91-26 | E 100' OF W 202.3' OF N 150' OF S 300' OF LOT 3 NE SE 28-91-26 | 0.34 | 1.33 | 23.78 | 0.024% |
| Pyle, Bernice M., LE | 0928431003 | 28-91-26 | E 61.3' OF W 263.6' OF N 150' OF S 300' OF LOT 3 NE SE 28-91-26 | 0.21 | 0.82 | 14.58 | 0.015% |
| Middleton, Roderick J. & Sonya S., Jtrs | 0928431004 | 28-91-26 | E49.4 OF W313 OF N 150 OF S300 OF L3 & W10.6 OF N150 OF S 300 OF LOT 2 NE 28-91-26 | 0.21 | 0.70 | 12.48 | 0.012% |
| Davis, Julie Lynn | 0928431005 | 28-91-26 | E 80' OF W 90.6' OF N 130' OF S 300' OF LOT 2 NE SE 28-91-26 | 0.24 | 0.28 | 5.00 | 0.005% |
| Pedersen, Darrell R. & Shelby A., Jtrs | 0928431006 | 28-91-26 | W 76' OF E 286' OF N 150' OF S 300' OF LOT 2 NE SE 28-91-26 | 0.26 | 0.27 | 4.81 | 0.005% |
| Ruthart, Victor M. | 0928431007 | 28-91-26 | W 70' OF E 210' OF N 150' OF S 300' OF LOT 2 NE SE 28-91-26 | 0.24 | 0.25 | 4.43 | 0.004% |
| Morgan, Lincoln B. & Myndi L., Jtrs | 0928431008 | 28-91-26 | S 75' OF N 455' OF E140' OF LOT 2 NE SE 28-91-26 | 0.24 | 0.25 | 4.44 | 0.004% |
| Anderson, Michael L. & Anderson, Susan E., Jtrs | 0928431009 | 28-91-26 | N 95' OF S 225' OF E140' OF LOT 2 EXC W 3.25' OF S 20' NE SE 28-91-26 | 0.30 | 0.31 | 5.56 | 0.006% |
| Brown, James D. | 0928431010 | 28-91-26 | S 150' OF W 102.3' OF LOT 3 IN NE SE 28-91-26 | 0.36 | 1.50 | 26.81 | 0.027% |
| Harlan Living Trust, Janis R. | 0928431011 | 28-91-26 | E 100' OF W 202.3' OF S 150' OF LOT 3 NE SE 28-91-26 | 0.34 | 1.36 | 24.28 | 0.024% |
| Rollins, Lee A. | 0928431012 | 28-91-26 | E 59.95' OF W 262.25OF S 150' OF LOT 3 NE SE 28-91-26 | 0.21 | 0.81 | 14.50 | 0.015% |
| Vance, Deborah D. | 0928431013 | 28-91-26 | E 50.75' OF S 150' OF LOT 3 & W 9.25' OF S 150' OF LOT 2 NE SE 28-91-26 | 0.21 | 0.81 | 14.50 | 0.015% |
| Olson, Timothy W. & Lori J., Jtrs | 0928431014 | 28-91-26 | E 80' OF W 89.25' OF S 170' OF LOT 2 NE SE 28-91-26 | 0.31 | 1.12 | 19.94 | 0.020% |
| Haugland, Zach & Haugland, Lindsay | 0928431015 | 28-91-26 | E 75' OF W 165' OF S150' OF LOT 2 NE SE 28-91-26 | 0.26 | 0.83 | 14.88 | 0.015% |
| Stockdale, Mark E. & Kris, Jtrs | 0928431016 | 28-91-26 | E 75' OF W 240' OF S150' OF LOT 2 NE SE 28-91-26 | 0.26 | 0.74 | 13.21 | 0.013% |
| Kaiser, Fredrick D. & Kaiser, Martha, Jtrs | 0928431017 | 28-91-26 | E 70' OF W 310' OF S 130' OF LOT 2 NE SE 28-91-26 | 0.21 | 0.59 | 10.54 | 0.011% |
| Kaiser, Fredrick D. & Kaiser, Martha, Jtrs | 0928431018 | 28-91-26 | E 66' OF S 130' OF LOT 2 NE SE 28-91-26 | 0.20 | 0.50 | 8.95 | 0.009% |
| Elston, Steven R. & Kerry K., Jtrs | 0928432001 | 28-91-26 | W1/2 OF ALLEY & N50' OF LOTS 12-13-14 & 15 BLOCK 3 HEWLP | 0.17 | 0.22 | 3.98 | 0.004% |
| Larsen, Larry & Larsen, Brandi, Jtrs | 0928432002 | 28-91-26 | W1/2 OF ALLEY & S60' OF N110' LOTS 12-13 & 14 & 15 BLOCK 3 HEWLP | 0.21 | 0.25 | 4.48 | 0.004% |
| Tomke, Laurie J. | 0928432003 | 28-91-26 | N9 1/2 OF L4 NESE OF28-91-26 & S30' OF L12-13-14-15-& ALLEY ADJ BL3 HEWLP | 0.18 | 0.21 | 3.71 | 0.004% |
| Cahalan, Kevin P. | 0928432004 | 28-91-26 | N 80' OF LOT 1 NE SE 28-91-26 | 0.26 | 0.30 | 5.39 | 0.005% |
| Smith, Gerene E., LE | 0928432005 | 28-91-26 | S 60 OF L1, E 1/2 OFALLEY ON W & E 1/2 ALLEY RUNG E&W EXC S10' OF W 30' NE SE 28-91-26 | 0.29 | 0.34 | 6.03 | 0.006% |
| Graham, Reina M. % Reina Robinson | 0928432006 | 28-91-26 | LOT 4 EXC N 9 1/2' NE SE 28-91-26 | 0.27 | 0.46 | 8.18 | 0.008% |
| Huffaker, Dean Lewis & Huffaker, Christine Elizabeth, Jtrs | 0928432007 | 28-91-26 | LOT 5 & 1/2 OF ALLEYLY ON N NE SE 28-91-26 | 0.31 | 0.36 | 6.43 | 0.006% |
| Bubeck, Paul L., LE & Bubeck, Barbara D., LE | 0928432008 | 28-91-26 | LOT 6 NE SE 28-91-26 | 0.39 | 0.45 | 8.09 | 0.008% |
| Ostercamp, Richard L. | 0928433001 | 28-91-26 | L 11 & 12 & L 13 EXCN 60' OF E 15' & S 80' OF L 14 & N 1/2 OF ALLEY L ON SOUTH HEWLP | 0.41 | 1.28 | 22.78 | 0.023% |
| Thompson, Thomas B. & Juanita R., Jtrs | 0928433002 | 28-91-26 | N60' OF E15 OF L13, N60' OF L14 & ALLEY ADJ ON E BLOCK 4 HEWLP | 0.08 | 0.41 | 7.40 | 0.007% |

DRAINAGE DISTRICT NO. 15

WRIGHT COUNTY, IOWA

2020

MAIN OPEN DITCH ASSESSMENT SCHEDULE



| LANDOWNER(S) | PIN | S-T-R | BENEFITED PARCEL | ACRES | CLASS (%) | ASSESSMENT UNITS | % SCHEDULE |
|---|------------|----------|---|-------|-----------|------------------|------------|
| Mead, Julia | 0928433003 | 28-91-26 | E 1/2 OF ALLEY LY W OF LOTS 3 & 4 BLK 4 HEWLP | 0.02 | 0.03 | 0.49 | 0.000% |
| Wieth, Sasha A. | 0928433004 | 28-91-26 | LOTS 9 & 10 BLOCK 4 HEWLP | 0.23 | 0.31 | 5.61 | 0.006% |
| Gearhart, Kent L. & Gearhart, Muriel C., Jtrs | 0928433005 | 28-91-26 | LOT 8 & W 20' OF LOT 7 BLOCK 4 HEWLP W 25' OF LOT 6, E 150' OF LOT 7 & ALLEY | 0.18 | 0.25 | 4.44 | 0.004% |
| Larsen Revocable Trust, Lewis A. & Larsen Revocable Trust, Ferne J. | 0928433006 | 28-91-26 | BETBLOCK 4 HEWETTS LAKE PARK W 150' OF N 150' OF LOT 11 NE SE 28-91-26 | 0.21 | 0.29 | 5.18 | 0.005% |
| Golbuff, Linda L. | 0928434001 | 28-91-26 | E 80' OF W 230' OF N150' OF LOT 11 NE SE 28-91-26 | 0.52 | 2.19 | 39.09 | 0.039% |
| Harger, Lois J. | 0928434002 | 28-91-26 | N 150' OF E 79.12' OF LOT 11 & A 1.60' TR LY E NE SE 28-91-26 | 0.28 | 1.18 | 21.11 | 0.021% |
| Bubeck, Ethan Paul & Bubeck, Shanea LeeAnn, Jtrs | 0928434003 | 28-91-26 | N 150' OF W 90' OF LOT 10 & A 1.79' TR LY W NE SE 28-91-26 | 0.28 | 1.19 | 21.17 | 0.021% |
| Taylor, Richard L. & Taylor, Annette G., Jtrs | 0928434004 | 28-91-26 | E 75' OF W 165' OF N150' OF LOT 10 NE SE 28-91-26 | 0.31 | 1.30 | 23.16 | 0.023% |
| Hill, Peggy M. & Larry R., Jtrs | 0928434005 | 28-91-26 | E 75' OF W 240' OF N 166' OF LOT 10 NE SE 28-91-26 | 0.26 | 1.09 | 19.49 | 0.019% |
| Fawcett, Nancy A. | 0928434006 | 28-91-26 | W 70' OF E 120' OF N150' OF LOT 10 NE SE 28-91-26 | 0.29 | 1.25 | 22.35 | 0.022% |
| Varland, James D. & Varland, Amy M. | 0928434007 | 28-91-26 | W 111' OF S 150' OF N 300' LOT 11 NE SE 28-91-26 | 0.24 | 1.04 | 18.55 | 0.019% |
| Pedersen, Ryan L. & Pedersen, Rachel S. | 0928434008 | 28-91-26 | W 100' OF E 200' OF S 150' OF N 300' OF LOT 11 NE SE 28-91-26 | 0.38 | 1.21 | 21.53 | 0.022% |
| Kelley, Brian G. & Carol A., Jtrs | 0928434009 | 28-91-26 | E 100' OF S 150' OF N 300' OF LOT 11 NE SE 28-91-26 | 0.34 | 1.45 | 25.79 | 0.026% |
| Higgins, Edgar O. & Jackie L., Jtrs | 0928434010 | 28-91-26 | S 150' OF N 300' OF W 165' OF LOT 10 NE SE 28-91-26 | 0.34 | 1.45 | 25.79 | 0.026% |
| Nelson, Robert B. & Nelson, Lucinda G., Jtrs | 0928434011 | 28-91-26 | S 134' OF N 300' OF E 75' OF W 240' OF LOT 10 NE SE 28-91-26 | 0.57 | 2.47 | 44.01 | 0.044% |
| Lobato, Carlos | 0928434012 | 28-91-26 | 70 X 150 IN CENTRAL PT OF LOTS 9 & 10 NE SE 28-91-26 | 0.23 | 1.04 | 18.57 | 0.019% |
| Lobato, Carlos | 0928434013 | 28-91-26 | N 105' OF LOT 8 NE SE 28-91-26 | 0.24 | 1.07 | 19.05 | 0.019% |
| Moffitt Living Trust, Michael W. & Moffitt Living Trust, Reba J. | 0928435001 | 28-91-26 | S 64' OF N 169' OF LOT 8 NE SE 28-91-26 | 0.43 | 1.91 | 33.96 | 0.034% |
| Kerch, Judy, LE | 0928435002 | 28-91-26 | S 90' OF N 259' OF LOT 8 NE SE 28-91-26 | 0.26 | 1.14 | 20.28 | 0.020% |
| Nelson, Brian & Nelson, Jennifer, Jtrs | 0928435003 | 28-91-26 | S 90' OF N 349' OF LOT 8 NE SE 28-91-26 | 0.37 | 1.62 | 28.85 | 0.029% |
| Sadler, Scott Matthew | 0928435004 | 28-91-26 | W 40' OF N 150' OF LOT 7 NE SE 28-91-26 | 0.37 | 1.69 | 30.17 | 0.030% |
| Rasmussen, Galen Allen & Rasmussen, Kathleen Sue, Jtrs | 0928435005 | 28-91-26 | E 50' OF W 90' OF N 150' OF LOT 7 NE SE 28-91-26 | 0.14 | 0.65 | 11.51 | 0.012% |
| Hansen, Daryl E. & Cheryl L. | 0928435006 | 28-91-26 | E 80.5' OF W 170.5' OF N 150' OF LOT 7 NE SE 28-91-26 | 0.17 | 0.71 | 12.74 | 0.013% |
| Andrews, Galen M. | 0928435007 | 28-91-26 | E 115' OF W 285.5' OF N 150' LOT 7 NE SE 28-91-26 | 0.28 | 0.49 | 8.68 | 0.009% |
| Peterson, Paul D & Peterson, Stephanie J.,Jtrs | 0928435008 | 28-91-26 | W 62' OF E 160' OF N150' OF LOT 7 NE SE 28-91-26 | 0.40 | 0.53 | 9.40 | 0.009% |
| Johnson, Angela Lynae | 0928435009 | 28-91-26 | E 98' OF N 150' OF LOT 7 EXC E 6' OF N 140' NE SE 28-91-26 | 0.21 | 0.28 | 4.95 | 0.005% |
| Helmick, Dean & Marilyn R., Jtrs | 0928435010 | 28-91-26 | LOT 7 & W 1' OF LOT 6 EAGLE HEIGHTS W 25' OF LOT 5 & E 65' OF LOT 6 EAGLE HEIGHTS | 0.32 | 0.42 | 7.49 | 0.007% |
| Smith, Scott & Mary Ann, Jtrs | 0928435011 | 28-91-26 | LOT 4 & E 35' OF LOT5 EAGLE HEIGHTS | 0.32 | 1.53 | 27.24 | 0.027% |
| Lyman, Trent A. | 0928435012 | 28-91-26 | LOT 3 & W 25' OF LOT2 EAGLE HEIGHTS | 0.28 | 1.14 | 20.39 | 0.020% |
| C & C Property, LLC | 0928435013 | 28-91-26 | W 50' OF LOT 1 & E 25' OF LOT 2 EAGLE HEIGHTS | 0.30 | 0.55 | 9.88 | 0.010% |
| Olson, Shirley J. | 0928435014 | 28-91-26 | HEIGHTS | 0.24 | 0.30 | 5.42 | 0.005% |
| Hill, Marla K., 1/2 & Hill, Marla Kay, 1/2 | 0928435015 | 28-91-26 | HEIGHTS | 0.24 | 0.32 | 5.64 | 0.006% |

DRAINAGE DISTRICT NO. 15

WRIGHT COUNTY, IOWA

2020

MAIN OPEN DITCH ASSESSMENT SCHEDULE



| LANDOWNER(S) | PIN | S-T-R | BENEFITED PARCEL | ACRES | CLASS (%) | ASSESSMENT UNITS | % SCHEDULE |
|--|------------|----------|--|-------|-----------|------------------|------------|
| Link, Korey & Link, Jill, Jtrs | 0928451001 | 28-91-26 | LOT 5 SAD/K | 0.49 | 1.84 | 32.81 | 0.033% |
| Scholten, Warren R. & Karen Ann, Jtrs | 0928451002 | 28-91-26 | LOT 4 SAD/K | 0.30 | 1.12 | 19.93 | 0.020% |
| Willard, McKristie C. & Willard, Logan M., Jtrs | 0928451003 | 28-91-26 | LOT 3 SAD/K | 0.30 | 1.16 | 20.75 | 0.021% |
| Becker, Jerry & Gloria, Jtrs | 0928451004 | 28-91-26 | LOT 2 SAD/K | 0.30 | 1.22 | 21.81 | 0.022% |
| Bartlett, Robert E. & Bartlett, Colleen A., Jtrs | 0928451005 | 28-91-26 | LOT 1 S & K ADD & W 25.7' OF LOT 10 BLK 2 BDWY ADD LOT 9, W 20' OF LOT 8 & E 20' OF LOT 10 | 0.39 | 1.64 | 29.31 | 0.029% |
| Bartley, Lincoln | 0928451006 | 28-91-26 | BLOCK 2 BDWY | 0.31 | 1.31 | 23.28 | 0.023% |
| McClelland, Ryan P. & McClelland, Jessica L., Jtrs | 0928451007 | 28-91-26 | LOT 7 & E 30' OF LOT 8 BLOCK 2 BDWY | 0.28 | 0.91 | 16.18 | 0.016% |
| Mickelson Revocable Trust, Patricia A. c/o Patricia A. Mickelson | 0928451008 | 28-91-26 | LOTS 5 & 6 BLOCK 2 BDWY | 0.34 | 0.74 | 13.12 | 0.013% |
| Anderson, Larry A. & Mary L., Jtrs | 0928451009 | 28-91-26 | LOTS 3-4 BLOCK 2 BDWY | 0.34 | 0.65 | 11.63 | 0.012% |
| Pressler, Jordan F. | 0928451010 | 28-91-26 | LOTS 1 & 2 BLOCK 2 BDWY | 0.34 | 0.67 | 11.87 | 0.012% |
| Tanner, Ron & Sharon Tanner Parker, Jtrs | 0928451011 | 28-91-26 | LOTS 11 & 13 1ST ADD TO SW 2ND ST. EXT. | 0.80 | 3.69 | 65.77 | 0.066% |
| Mrla, Joshua A. | 0928451012 | 28-91-26 | LOT 9 1ST ADD TO SW 2ND ST. EXT. | 0.38 | 1.76 | 31.33 | 0.031% |
| Schmauss, David A. & Schmauss, Barbara A., Jtrs | 0928451013 | 28-91-26 | LOT 7 SW 2ND EXT | 0.30 | 1.39 | 24.81 | 0.025% |
| Mosley, Kyle & Mosley, Stephanie, Jtrs | 0928451014 | 28-91-26 | LOT 5 SW 2ND | 0.30 | 1.40 | 24.96 | 0.025% |
| Conaway, Daniel R. & Jennifer K., Jtrs | 0928451015 | 28-91-26 | LOT 3 SW 2ND | 0.30 | 1.40 | 24.96 | 0.025% |
| Wirth, Al & Wirth, Sandra K., Jtrs | 0928451016 | 28-91-26 | LOT 1 SW 2ND LOTS 11-12-13 & W 15' OF LOT 14 | 0.30 | 1.42 | 25.31 | 0.025% |
| Axtell, Tony & Denise, Jtrs | 0928451017 | 28-91-26 | BLOCK 2 BDWY LOTS 15-16 & E 35' OF LOT 14 BLOCK 2 | 0.55 | 2.68 | 47.82 | 0.048% |
| Wesselink, Kent C. & Angela J., Jtrs | 0928451018 | 28-91-26 | BDWY | 0.47 | 2.24 | 39.89 | 0.040% |
| Forbes, Barbara Jo | 0928451019 | 28-91-26 | LOTS 17 & 18 BLOCK 2 BDWY LOTS 19 & 20 BLOCK 2 BDWY | 0.34 | 1.60 | 28.46 | 0.028% |
| Eagle Grove Iowa, City of | 0928451020 | 28-91-26 | FLOWING WELL PARK LOT 10 1ST ADD TO SW 2ND ST. | 0.34 | 1.29 | 23.00 | 0.023% |
| Sadler, Michael M. & Sadler, Sally L., Jtrs | 0928452002 | 28-91-26 | EXT. | 0.59 | 2.76 | 49.28 | 0.049% |
| Umthun, Kenneth M. & Umthun, Rhonda R., Jtrs | 0928452003 | 28-91-26 | LOT 8 SW 2ND EXT | 0.30 | 1.41 | 25.11 | 0.025% |
| Hansen Revocable Trust, Phyllis I. | 0928452004 | 28-91-26 | LOT 6 SW 2ND | 0.30 | 1.41 | 25.10 | 0.025% |
| Schmauss, David A. & Schmauss, Barbara A., Jtrs | 0928452005 | 28-91-26 | LOT 4 SW 2ND | 0.30 | 1.41 | 25.16 | 0.025% |
| Hull, Meleah Colleen & Stuckey, Michael, Jtrs | 0928452006 | 28-91-26 | LOT 2 SW 2ND | 0.30 | 1.41 | 25.20 | 0.025% |
| Bickford, Bernard F. & Bickford, Linda L., Jtrs | 0928452007 | 28-91-26 | LOTS 9 & 10 BLOCK 9 BDWY | 0.33 | 1.56 | 27.86 | 0.028% |
| Jacobson, Beverly J., LE | 0928452008 | 28-91-26 | LOTS 7 & 8 BLOCK 9 BDWY | 0.34 | 1.65 | 29.47 | 0.029% |
| Cahalan Investments, LLC | 0928452009 | 28-91-26 | W 1/2 OF LOT 5 & LOT 6 BLOCK 9 BDWY E 1/2 OF LOT 5 & LOT 4 BLOCK 9 | 0.26 | 1.27 | 22.71 | 0.023% |
| Jones, David A. | 0928452010 | 28-91-26 | BROADWAY | 0.26 | 1.27 | 22.71 | 0.023% |
| Cahalan, Richard E. & Jeanette, Jtrs. | 0928452011 | 28-91-26 | LOTS 1, 2 & 3 BLOCK 9 BDWY | 0.52 | 2.55 | 45.51 | 0.046% |
| Lalor, Janice, LE | 0928452012 | 28-91-26 | LOT 11 BLOCK 9 BDWY | 0.16 | 0.62 | 11.06 | 0.011% |
| Lalor, Janice, LE | 0928452013 | 28-91-26 | LOT 12 BLOCK 9 BDWY | 0.17 | 0.70 | 12.42 | 0.012% |
| Sadler, Blake | 0928452016 | 28-91-26 | LOT 16 & 17 & W 1/2 OF LOT 18 BLOCK 9 BDWY | 0.43 | 1.71 | 30.52 | 0.031% |
| Osborn, Jeffery J. & Osborn, Stacy, Jtrs | 0928452017 | 28-91-26 | E 1/2 OF LOT 18 & ALL OF LOTS 19-20 BLOCK 9 BROADWAY | 0.43 | 2.14 | 38.08 | 0.038% |
| Sadler, Michael M. & Sadler, Sally L., Jtrs | 0928452018 | 28-91-26 | LOT 12 EXC E 20' & LOT 14 1ST ADD TO SW 2ND ST. EXT. | 0.65 | 2.50 | 44.51 | 0.045% |
| Sadler, Michael M. & Sadler, Sally L., Jtrs | 0928452019 | 28-91-26 | E 20' OF LOT 12 1ST ADD TO SW 2ND ST. EXT. | 0.10 | 0.38 | 6.78 | 0.007% |
| Lalor, Janice, LE | 0928452020 | 28-91-26 | W 1/2 OF LOT 13 BLOCK 9 BDWY E 1/2 OF LOT 13 & 14 & 15 BLOCK 9 | 0.09 | 0.37 | 6.64 | 0.007% |
| Tweeten, Chad Arden | 0928452022 | 28-91-26 | BDWY | 0.43 | 2.15 | 38.24 | 0.038% |
| Sadler Revocable Trust, Mary J. | 0928453001 | 28-91-26 | LOT 2 SW SE EXC SW 2ND ST EXT & EXC 1ST ADD TO SW 2ND ST EXT 28-91-26 | 12.89 | 32.24 | 574.78 | 0.575% |

DRAINAGE DISTRICT NO. 15

WRIGHT COUNTY, IOWA

2020

MAIN OPEN DITCH ASSESSMENT SCHEDULE



| LANDOWNER(S) | PIN | S-T-R | BENEFITED PARCEL | ACRES | CLASS (%) | ASSESSMENT UNITS | % SCHEDULE |
|---|------------|----------|--|-------|-----------|------------------|------------|
| Hansen, Randall D. & Frances K., Jtrs | 0928454001 | 28-91-26 | N 150' OF S 684' OF W 125' OF E 185' OF LOT 2 SW SE 28-91-26 | 0.43 | 2.21 | 39.32 | 0.039% |
| Lalor, Janice, LE | 0928454002 | 28-91-26 | LOTS 6-7-8-9 & 10 BK 10 BDWY ADD 28-91-26 | 0.76 | 3.71 | 66.23 | 0.066% |
| McGonegle, John T. & Michele D., Jtrs | 0928454005 | 28-91-26 | LOTS 5 & 4 & W 1/2 OF LOT 3 BK 10 BDWY ADD 28-91-26 | 0.39 | 1.95 | 34.80 | 0.035% |
| Hansen, Randall D. & Frances K., Jtrs | 0928454006 | 28-91-26 | TH PT OF LOTS 20-19 & E 1/2 OF 18 LY N OF DD IN VAC BK 10 & W 15' OF LOTS 12- 11- 10-9-8 LY N OF DDVAC BK 11 & TH PT OFVAC CEDAR AVE LY S OF 3RD ST & N OF DD 28-91-26 | 0.38 | 1.59 | 28.31 | 0.028% |
| McGonegle, John T. & Michele D., Jtrs | 0928454007 | 28-91-26 | LOTS 16, 17 & W 1/2 OF 18 LY N OF CENTEROF DD #15 BK 10 28-91-26 | 0.18 | 0.72 | 12.76 | 0.013% |
| Paculanang, Queenly C. | 0928476001 | 28-91-26 | W 70' OF TH PT OF LOT 11 LY S OF S LINE OF 1ST ST SW - NE SE 28-91-26 | 0.22 | 0.25 | 4.51 | 0.005% |
| Derscheid, Dennis D. | 0928476002 | 28-91-26 | E 75' OF W 145' OF S137' OF LOT 11 NE SE 28-91-26 | 0.24 | 0.29 | 5.24 | 0.005% |
| Schuchmann, Adam | 0928476003 | 28-91-26 | E 75' OF W 220' OF S137' OF LOT 11 NE SE 28-91-26 | 0.24 | 0.31 | 5.58 | 0.006% |
| Quintus, Garrett A. | 0928476004 | 28-91-26 | E 90' OF S 137' OF LOT 11 NE SE 28-91-26 | 0.28 | 0.62 | 11.07 | 0.011% |
| Thielen, Michael J. & Thielen, Margaret P., Jtrs | 0928476005 | 28-91-26 | W 54' OF S 137' OF LOT 10 NE SE 28-91-26 | 0.17 | 0.68 | 12.12 | 0.012% |
| Kramersmeier, Julie | 0928476006 | 28-91-26 | E 54' OF W 108 1/2' OF S 137' OF LOT 10 NE SE 28-91-26 | 0.17 | 0.81 | 14.49 | 0.014% |
| Albers, Rebecca J. | 0928476007 | 28-91-26 | E 108 1/2' OF W 217'OF S 137' OF LOT 10 NE SE 28-91-26 | 0.34 | 1.62 | 28.80 | 0.029% |
| Albers, Rebecca | 0928476008 | 28-91-26 | W 31' OF S 137' OF LOT 9 & E 62' OF S 137' OF LOT 10 NE SE 28-91-26 | 0.29 | 1.35 | 24.12 | 0.024% |
| Foust Holdings, LLC | 0928476009 | 28-91-26 | BLOCK 3 & ALLEY ON WBROADWAY ADDITION | 1.57 | 3.33 | 59.43 | 0.059% |
| Quintus, William E., LE & Quintus, Dot E., LE | 0928476011 | 28-91-26 | E 5' OF W 44.9' OF LOTS 5 & 6 & E 5' OFW 44.9' OF S 13' OF LOT 7 BLK 4 BROADWAY | 0.01 | 0.05 | 0.87 | 0.001% |
| Quintus, William E., LE & Quintus, Dot E., LE, Jtrs | 0928476012 | 28-91-26 | E 89.3' OF LOTS 5 & 6 & E 89.3' OF S 13'OF LOT 7 BLOCK 4 BROADWAY | 0.23 | 1.11 | 19.86 | 0.020% |
| Rutledge, Julia M., LE & Rutledge, William R., LE | 0928476013 | 28-91-26 | LOTS 1 & 2 BLOCK 4 BDWY | 0.29 | 1.39 | 24.76 | 0.025% |
| Johnson, Roger E. & Johnson, Janice L., Jtrs | 0928476014 | 28-91-26 | LOT 3 BLOCK 4 BDWY | 0.15 | 0.72 | 12.81 | 0.013% |
| Anderson, Susan M. | 0928476015 | 28-91-26 | LOT 4 BLOCK 4 BDWY | 0.15 | 0.72 | 12.86 | 0.013% |
| Derscheid, Rick L. & Kay F., Jtrs | 0928476016 | 28-91-26 | N 37' OF LOT 7 & ALL OF LOT 8 BLK 4 BDWY W 39.9' OF LOTS 5 & 6 & S 13' OF W 39.9' OF LOT 7 BK 4 BDWY | 0.25 | 1.14 | 20.27 | 0.020% |
| Steil, Loren J. & Steil, Alisha, Jtrs | 0928476017 | 28-91-26 | S 90' OF N 439' OF LOT 8 NE SE 28-91-26 | 0.10 | 0.34 | 6.01 | 0.006% |
| Eagle Grove Evangelical Lutheran Church | 0928477001 | 28-91-26 | S 48' OF LOT 8 NE SE 28-91-26 | 0.37 | 1.73 | 30.86 | 0.031% |
| Muzzey, David P. & Muzzey, Sandra K., Jtrs | 0928477002 | 28-91-26 | LOT 6 BLOCK 5 BDWY | 0.20 | 0.94 | 16.82 | 0.017% |
| Muzzey, David P. & Muzzey, Sandra K., Jtrs | 0928477003 | 28-91-26 | LOT 8 & W 1' OF LOT 9 EAGLE HEIGHTS | 0.17 | 0.81 | 14.41 | 0.014% |
| Boyer, Gia M. | 0928477004 | 28-91-26 | E 65' OF LOT 9 & W 27 1/2' OF LOT 10 | 0.30 | 1.49 | 26.58 | 0.027% |
| Blasi, Ann A. | 0928477005 | 28-91-26 | EAGLE HEIGHTS LOT 11 & E 32 1/2' OF LOT 10 EAGLE | 0.28 | 1.38 | 24.59 | 0.025% |
| Van Denburgh, Blake R. | 0928477006 | 28-91-26 | HEIGHTS LOT 12 & W 25' OF LOT 13 EAGLE | 0.28 | 1.51 | 26.90 | 0.027% |
| Sundberg, Gordon N. & Marjorie M., Jtrs | 0928477007 | 28-91-26 | HEIGHTS E 25' OF LOT 13 & W 50' OF 14 EAGLE | 0.22 | 1.20 | 21.31 | 0.021% |
| Koestner, Richard G. & Koestner, Janice K., Jtrs | 0928477008 | 28-91-26 | HEIGHTS | 0.22 | 0.85 | 15.15 | 0.015% |
| Markwardt, Haley % Pat Stephenson | 0928477009 | 28-91-26 | N 68' OF E 65' OF LOT 1 SE SE 28-91-26 | 0.10 | 0.58 | 10.41 | 0.010% |

DRAINAGE DISTRICT NO. 15

WRIGHT COUNTY, IOWA

2020

MAIN OPEN DITCH ASSESSMENT SCHEDULE



| LANDOWNER(S) | PIN | S-T-R | BENEFITED PARCEL | ACRES | CLASS (%) | ASSESSMENT UNITS | % SCHEDULE |
|--|------------|----------|--|-------|-----------|------------------|------------|
| LaRue, Sheila | 0928477010 | 28-91-26 | LOT 5 & W 44' OF LOT4 BLOCK 5 BDWY | 0.34 | 1.59 | 28.40 | 0.028% |
| Morgan, Clark A. & Morgan, Lindsay R., Jtrs | 0928477011 | 28-91-26 | LOT 3, S 150' OF W 30' OF LOT 2 & E 13 1/2' OF LOT 4 BLOCK5 BDWY | 0.34 | 1.72 | 30.60 | 0.031% |
| Teeselink, Kyle J. & Teeselink, Sarah L., Jtrs | 0928477012 | 28-91-26 | LOT 1 & LOT 2 EXC S 150' OF W 30' BLOCK5 BDWY | 0.39 | 1.97 | 35.12 | 0.035% |
| Jorgensen, Connie | 0928477013 | 28-91-26 | W 58.5' OF N 193' OFLOT 1 & 6.5' ADJ SAME ON W SE SE 28-91-26 | 0.29 | 1.46 | 26.11 | 0.026% |
| Russell, Marybeth J. | 0928477016 | 28-91-26 | S 125' OF N 193' OF E 65' OF LOT 1 SE SE 28-91-26 | 0.19 | 1.11 | 19.73 | 0.020% |
| Thomason, Gina | 0928477017 | 28-91-26 | W 135' OF E 200' OF N 264' OF LOT 1 EXC W 5' SE SE 28-91-26 | 0.58 | 3.37 | 60.01 | 0.060% |
| Russell, Kailee A. | 0928477019 | 28-91-26 | W 70' OF E 265' OF LOT 1 SE SE 28-91-26 | 0.31 | 1.62 | 28.94 | 0.029% |
| Spangler, Alvin R. | 0928478001 | 28-91-26 | LOT 12 & LOT 11 EXC S 5' BLOCK 8 BDWY | 0.33 | 1.62 | 28.85 | 0.029% |
| Johnson, James R. | 0928478002 | 28-91-26 | LOT 10 & N 25' OF LOT 9 & S 5' OF LOT 11 BLOCK 8 BDWY | 0.28 | 1.37 | 24.48 | 0.024% |
| Sadler, Timothy & Marcia | 0928478003 | 28-91-26 | LOT 7 & 8 & S 25' OFLOT 9 BLOCK 8 BDWY | 0.44 | 2.23 | 39.71 | 0.040% |
| Steil, Loren J. & Steil, Alisha, Jtrs | 0928478004 | 28-91-26 | LOTS 1 & 2 BLOCK 8 BDWY | 0.35 | 1.72 | 30.60 | 0.031% |
| Pohlman, Etta Jean | 0928478008 | 28-91-26 | S 35' OF LOT 5 & ALLOF LOT 6 BLOCK 8 BROADWAY | 0.30 | 1.58 | 28.11 | 0.028% |
| Jackson, David | 0928478009 | 28-91-26 | LOTS 3 & 4 & N 15' OF LOT 5 BLOCK 8 BROADWAY | 0.40 | 2.01 | 35.92 | 0.036% |
| Duran, Jesus Manuel Olmos | 0928479001 | 28-91-26 | W 2/3 OF LOTS 10-11-12 BLOCK 7 BDWY | 0.31 | 1.57 | 27.96 | 0.028% |
| McCart, Derek A. | 0928479002 | 28-91-26 | W 1/3 OF LOTS 1-2-3 & E 1/3 OF LOTS 10-11-12 BLOCK 7 BDWY | 0.31 | 1.57 | 27.94 | 0.028% |
| Kemnitz, Daniel R. & Susan R., Jtrs | 0928479003 | 28-91-26 | E 2/3 OF LOTS 1, 2 & 3 BLOCK 7 BROADWAY | 0.31 | 1.64 | 29.24 | 0.029% |
| Duran, Jesus Manuel Olmos | 0928479004 | 28-91-26 | LOT 9 BLOCK 7 BDWY | 0.15 | 0.65 | 11.59 | 0.012% |
| Duran, Jesus Manuel Olmos | 0928479005 | 28-91-26 | LOT 8 BLOCK 7 BDWY | 0.15 | 0.65 | 11.59 | 0.012% |
| Duran, Jesus Manuel Olmos | 0928479006 | 28-91-26 | LOT 7 BLOCK 7 BDWY | 0.15 | 0.65 | 11.59 | 0.012% |
| Kemnitz, Daniel R. & Susan R., Jtrs | 0928479007 | 28-91-26 | LOT 4 BLOCK 7 BDWY | 0.15 | 0.65 | 11.59 | 0.012% |
| Kemnitz, Daniel R. & Susan R., Jtrs | 0928479008 | 28-91-26 | LOT 5 BLOCK 7 BDWY | 0.15 | 0.65 | 11.59 | 0.012% |
| Kemnitz, Daniel R. & Susan R., Jtrs | 0928479009 | 28-91-26 | LOT 6 BLOCK 7 BDWY | 0.15 | 0.65 | 11.59 | 0.012% |
| First National Acceptance Company | 0928480001 | 28-91-26 | LOTS 11 & 12 BLOCK 6 BDWY | 0.36 | 1.98 | 35.27 | 0.035% |
| Bolton, Shirley M. | 0928480002 | 28-91-26 | LOT 10 & W 15' OF LOT 9 BLOCK 6 BDWY | 0.23 | 1.27 | 22.57 | 0.023% |
| Sisson, Mackenzie Doyle | 0928480003 | 28-91-26 | LOT 8 & E 37' OF LOT9 BLOCK 6 BDWY | 0.31 | 1.71 | 30.52 | 0.031% |
| Lalor, Donovan L. & Lalor, Mallory Jtrs | 0928480004 | 28-91-26 | LOTS 6 & 7 BLOCK 6 BDWY | 0.36 | 2.00 | 35.59 | 0.036% |
| Middleton, James H. & Diane G., Jtrs | 0928480005 | 28-91-26 | LOTS 4 & 5 BLOCK 6 BDWY | 0.36 | 2.02 | 36.08 | 0.036% |
| Helmick, Dean | 0928480006 | 28-91-26 | LOTS 2 & 3 BLOCK 6 BDWY | 0.36 | 2.02 | 36.09 | 0.036% |
| Powell, Charles S. | 0928480007 | 28-91-26 | DUPLEX - 816 SW 2ND LOT 1 BLOCK 6 BDWY | 0.18 | 1.05 | 18.67 | 0.019% |
| Lalor, Janice, LE | 0928480008 | 28-91-26 | LOT 13 BLOCK 6 BDWY | 0.18 | 0.62 | 11.12 | 0.011% |
| Lalor, Janice, LE | 0928480009 | 28-91-26 | LOT 14 BLOCK 6 BDWY | 0.18 | 0.62 | 11.12 | 0.011% |
| Lalor, Janice, LE | 0928480010 | 28-91-26 | LOT 15 BLOCK 6 BDWY | 0.18 | 0.63 | 11.15 | 0.011% |
| Lalor, Janice, LE | 0928480011 | 28-91-26 | LOT 16 BLOCK 6 BDWY | 0.18 | 0.63 | 11.17 | 0.011% |
| Lalor, Janice, LE | 0928480012 | 28-91-26 | LOT 17 BLOCK 6 BDWY | 0.18 | 0.63 | 11.20 | 0.011% |
| Lalor, Janice, LE | 0928480013 | 28-91-26 | LOT 18 BLOCK 6 BDWY | 0.18 | 0.63 | 11.19 | 0.011% |
| Lalor, Janice, LE | 0928480014 | 28-91-26 | LOT 19 BLOCK 6 BDWY | 0.18 | 0.63 | 11.22 | 0.011% |
| Helmick, Dean & Marilyn R., Jtrs | 0928480015 | 28-91-26 | LOT 20 BLOCK 6 BDWY | 0.18 | 0.82 | 14.58 | 0.015% |
| Helmick, Dean & Marilyn R., Jtrs | 0928480016 | 28-91-26 | LOT 21 BLOCK 6 BDWY | 0.18 | 0.82 | 14.57 | 0.015% |
| Helmick, Dean & Marilyn R., Jtrs | 0928480017 | 28-91-26 | LOT 22 BLOCK 6 BDWY | 0.18 | 0.82 | 14.56 | 0.015% |
| Helmick, Dean & Marilyn R., Jtrs | 0928480018 | 28-91-26 | LOT 23 BLOCK 6 BDWY | 0.18 | 0.82 | 14.56 | 0.015% |

DRAINAGE DISTRICT NO. 15

WRIGHT COUNTY, IOWA

2020

MAIN OPEN DITCH ASSESSMENT SCHEDULE



| LANDOWNER(S) | PIN | S-T-R | BENEFITED PARCEL | ACRES | CLASS (%) | ASSESSMENT UNITS | % SCHEDULE |
|--|------------|----------|--|-------|-----------|------------------|------------|
| Helmick, Dean & Marilyn R., Jtrs | 0928480019 | 28-91-26 | LOT 24 BLOCK 6 BDWY S 1/2 OF VAC BK 10 EXC LOTS 16-20 LY N OF DD & VAC BKS 11- 17 INC. IN BROADWAY ADD IN SE SE EXC W 15' OF BK 11 LY N OFDD & VAC STREETS LY BETWEEN 28-91- 26 | 0.18 | 0.82 | 14.67 | 0.015% |
| Lalor, Janice, LE | 0928481005 | 28-91-26 | 26 | 21.27 | 45.17 | 805.26 | 0.805% |
| Taecker Family 1990 Trust Clara H. Brown Trust (John) | 0929200001 | 29-91-26 | NW NE 29-91-26 | 40.00 | 59.02 | 1052.16 | 1.052% |
| Taecker Family 1990 Trust Clara H. Brown Trust (John) | 0929200002 | 29-91-26 | NE NE 29-91-26 | 40.00 | 83.54 | 1489.22 | 1.489% |
| Taecker Family 1990 Trust Clara H. Brown Trust (John) | 0929200003 | 29-91-26 | SW NE 29-91-26 | 25.00 | 44.49 | 793.09 | 0.793% |
| Taecker Family 1990 Trust Clara H. Brown Trust (John) | 0929200004 | 29-91-26 | SE NE EXC S 18 RDS OF E 25 RDS 29-91- 26 W197' OF E412.5 OF S297' OF SE NE, NE SE EXC E215.5 OF N 368'& N 4 AC OF SE 29-91- 26 | 37.20 | 83.17 | 1482.71 | 1.483% |
| Nessa, Neil T. & Mary A., Jtrs | 0929400002 | 29-91-26 | E 215.5' OF S 297' OF SE NE & OF N 368'OF NE SE 29-91-26 | 22.00 | 40.60 | 723.77 | 0.724% |
| Shriver, Ann | 0929400003 | 29-91-26 | NE SE 29-91-26 | 3.30 | 6.07 | 108.25 | 0.108% |
| Thompson, Roger N. & Thompson, Diana L., Jtrs | 0929400004 | 29-91-26 | TRI TRACT IN E 1/2 E 1/2 29-91-26 | 1.21 | 2.57 | 45.85 | 0.046% |
| Olson, Eldean H. & Cheryl Ann Weber, Jtrs | 0933100003 | 33-91-26 | PARCEL A IN SECTIONS28 & 33 33-91-26 TH PT OF NE NW LY N OF R.R. EXC PARCEL A 33-91-26 | 0.80 | 2.12 | 37.75 | 0.038% |
| Olson, Shirley J. | 0933100004 | 33-91-26 | LOT 2 NW NE & TRACT LY S OF SAME 33-91- 26 | 0.50 | 0.84 | 14.91 | 0.015% |
| Olson, Shirley J. | 0933201001 | 33-91-26 | 26 | 0.80 | 0.88 | 15.72 | 0.016% |
| Sadler, Richard | 0933201002 | 33-91-26 | LOT 1 EXC S 524' NW NE 33-91-26 LOT 1 EXC S 524' & EXC E 424.5' OF N 214' OF S 738' OF NE NE 33-91-26 | 10.00 | 9.14 | 162.92 | 0.163% |
| Sadler, Richard | 0933226001 | 33-91-26 | N 214' OF S 738' OF E 424.5' OF LOT 1 NE NE 33-91-26 | 13.00 | 14.93 | 266.10 | 0.266% |
| Sadler, Richard | 0933226002 | 33-91-26 | S 524' OF LOT 1 NE NE EXC E 424.5' 33- 91-26 | 2.08 | 3.85 | 68.60 | 0.069% |
| Wadle Revocable Trust, Clark V., 1/2 Int & Wadle Revocable Trust, Patric | 0933226003 | 33-91-26 | S 524' OF E 424.5' OF LOT 1 NE NE 33-91- 26 | 6.00 | 12.38 | 220.75 | 0.221% |
| Wadle Revocable Trust, Clark V., 1/2 Int & Wadle Revocable Trust, Patric | 0933226004 | 33-91-26 | 26 | 5.11 | 11.18 | 199.25 | 0.199% |
| Gatewood, Charles R., Jr. & Leann S., Jtrs | 0933276001 | 33-91-26 | LOT 5 NW NE, LOT 1 SW NE, LOT 1 SE NE &LOT 2 NE NE EXC A 3.23 AC TR 33-91-26 | 6.40 | 15.79 | 281.41 | 0.281% |
| Pinkele, Jeanine | 0933276003 | 33-91-26 | 40' X 127' E OF LOT 2 NE NE 33-9126 STRIP 40' X 325' E OF LOT 1 SE NE 33-91- 26 | 0.12 | 0.12 | 2.13 | 0.002% |
| Pinkele, Jeanine | 0933276004 | 33-91-26 | A 3.23 AC TR IN LOT 5 NW NE, LOT 1 SW NELOT 1 SE NE, LOT 2 NE NE 33-91-26 | 0.30 | 0.91 | 16.22 | 0.016% |
| Gatewood, Charles, Jr. & Leann Sue, Jtrs | 0933276005 | 33-91-26 | A 3.23 AC TR IN LOT 5 NW NE, LOT 1 SW NE, LOT 1 SE NE, LOT 2 NE NE OUTLOTS 33-92- 26 | 0.05 | 0.18 | 3.12 | 0.003% |
| Gatewood, Charles, Jr. & Leann Sue, Jtrs | 0933276006 | 33-91-26 | 26 | 3.00 | 10.39 | 185.21 | 0.185% |
| Theisen, Greg H. | 0933277003 | 33-91-26 | E 155' OF LOT 2 SE NE 33-91-26 | 1.17 | 3.60 | 64.17 | 0.064% |
| Harkema, David John | 0933277004 | 33-91-26 | E 465' OF N 150' OF LOT 3 SE NE 33-91-26 | 1.60 | 3.58 | 63.74 | 0.064% |
| Fisher, James H. | 0933277007 | 33-91-26 | E 502' OF S 326' OFLOT 4 SE NE 33-91-26 LOT 3 EXC E 465' OF N 150' SE NE & EXC N 149.67' OF W 866.18' 33-91-26 | 3.00 | 1.49 | 26.57 | 0.027% |
| Eagle Trenching, LLC | 0933277011 | 33-91-26 | L 3 SW NE EXC PARCELE & LOT 2 EXC E 305'SE NE OF SE NE 33-91-26 | 1.00 | 1.06 | 18.93 | 0.019% |
| Gatewood, Charles Robert, Jr. & Gatewood, Leann Sue, Jtrs | 0933277013 | 33-91-26 | W 150' OF E 305' OF N 330' OF LOT 2 SE NE 33-91-26 | 2.00 | 3.26 | 58.16 | 0.058% |
| Thielen, Michael J. & Fisher, Margaret P., Jtrs | 0933277015 | 33-91-26 | 33-91-26 | 1.14 | 2.66 | 47.44 | 0.047% |
| Moser, Larry J. | 0933400001 | 33-91-26 | NW SE 33-91-26 | 8.00 | 5.14 | 91.60 | 0.092% |
| Moser, Larry J. | 0933400002 | 33-91-26 | NE SE 33-91-26 | 36.00 | 25.04 | 446.46 | 0.446% |
| Halverson Revocable Trust, Roger E. c/o Hertz Farm Management, Inc. | 0933400003 | 33-91-26 | SW SE 33-91-26 | 3.00 | 1.01 | 18.02 | 0.018% |

DRAINAGE DISTRICT NO. 15

WRIGHT COUNTY, IOWA

2020

MAIN OPEN DITCH ASSESSMENT SCHEDULE



| LANDOWNER(S) | PIN | S-T-R | BENEFITED PARCEL | ACRES | CLASS (%) | ASSESSMENT UNITS | % SCHEDULE |
|--|------------|----------|--|-------|-----------|------------------|------------|
| Halverson Revocable Trust, Roger E. c/o Hertz Farm Management, Inc. | 0933400004 | 33-91-26 | SE SE 33-91-26 | 33.00 | 16.29 | 290.45 | 0.290% |
| Chicago & Northwestern Railroad Company % Union Pacific Railroad | 0933501003 | 33-91-26 | RR THRU NE 1/4 33-91-26 | 2.00 | 7.06 | 125.93 | 0.126% |
| Wadle Revocable Trust, Clark V., 1/2 Int & Wadle Revocable Trust, Patricia | 0934101003 | 34-91-26 | S 524' OF N 1092.5' EXC E 283' NW NW 34-91-26 | 12.54 | 29.88 | 532.74 | 0.533% |
| Vandewater, Dennis C. & Vandewater, Nancy J., Jtrs | 0934101004 | 34-91-26 | N 120' OF E 150' OF W 902' OF NW NW 34-91-26 | 0.41 | 2.79 | 49.66 | 0.050% |
| Vandewater, Dennis C. & Vandewater, Nancy J., Jtrs | 0934101005 | 34-91-26 | N 350' OF W 235.65' OF E 425' OF NW NW 34-91-26 | 2.11 | 9.11 | 162.41 | 0.162% |
| Ingram, Carol J. | 0934101006 | 34-91-26 | N 350' OF E 189.35' EXC N 24' OF E 176' NW NW 34-91-26 | 1.42 | 8.12 | 144.73 | 0.145% |
| Vandewater, Dennis C. & Vandewater, Nancy J., Jtrs | 0934101007 | 34-91-26 | E 283' OF S 752' OF NW NW LY N OF R.R. 34-91-26 | 4.87 | 14.55 | 259.30 | 0.259% |
| Sadler Revocable Trust, Mary J. | 0934101008 | 34-91-26 | N 350' OF W 870.3' OF NW NW EXC E 380' OF N 350' 34-91-26 | 3.94 | 13.93 | 248.33 | 0.248% |
| Vandewater, Dennis C. & Vandewater, Nancy J., Jtrs | 0934101009 | 34-91-26 | E 380' OF N 350' OF NW NW EXC N 120' OF E 150' 34-91-26 | 2.64 | 9.45 | 168.44 | 0.168% |
| Vandewater, Dennis C. & Vandewater, Nancy J., Jtrs | 0934101011 | 34-91-26 | TR OF LAND NW 1/4 N 218' OF S 742.5' OF N 1092.5' OF NW NW EXC E 283' & EXC TH W 551.85' OF TH E | 0.56 | 0.79 | 14.15 | 0.014% |
| Sadler Revocable Trust, Mary J. | 0934101012 | 34-91-26 | 834.85' OF TH N 64' OF SAID TR 34-91-26 | 4.40 | 9.00 | 160.49 | 0.160% |
| Vandewater, Dennis C. & Vandewater, Nancy J., Jtrs | 0934101013 | 34-91-26 | A 64 X 171.85 TR IN TH NW NW 34-91-26 | 0.25 | 0.44 | 7.77 | 0.008% |
| Miller, Shawn W. | 0934126001 | 34-91-26 | N 100' OF LOT 15 NE NW 34-91-26 | 0.46 | 2.89 | 51.56 | 0.052% |
| Ingram, Carol J. | 0934126002 | 34-91-26 | S 250' OF N 350' OF LOT 15 NE NW 34-91-26 | 1.15 | 6.69 | 119.28 | 0.119% |
| Vandewater, Dennis C. & Vandewater, Nancy J., Jtrs | 0934126003 | 34-91-26 | L15EXC E30'OF N310' &EXC E30' OF S277.8'&L14EXC N310'&EXC S 277.8' OF NE NW 34-91-26 | 3.91 | 17.43 | 310.71 | 0.311% |
| Barron, Victor | 0934126004 | 34-91-26 | LOT 10 NE NW 34-91-26 | 0.34 | 1.99 | 35.55 | 0.036% |
| Baker, Michael R. & Candice L., Jtrs | 0934126005 | 34-91-26 | N 85' OF LOT 11 NE NW 34-91-26 | 0.29 | 1.71 | 30.57 | 0.031% |
| Underberg, Kathryn M. | 0934126006 | 34-91-26 | S 5' OF LOT 11 & N 60' OF LOT 12 NE NW 34-91-26 | 0.22 | 1.30 | 23.19 | 0.023% |
| Baker, Kenneth L. | 0934126007 | 34-91-26 | LOT 13 & S 20' OF LOT 12 NE NW 34-91-26 | 0.34 | 2.06 | 36.75 | 0.037% |
| Baker, Bryan L. & Miriam L. Tincher, Jtrs | 0934126008 | 34-91-26 | E 30' OF S 310' OF N 670' OF L 15 & N 310' OF LOT 14 NE NW 34-91-26 | 1.85 | 10.95 | 195.29 | 0.195% |
| Eagle Grove, City of | 0934126009 | 34-91-26 | E 30' OF S 277.8' OF LOT 15 & S 277.8' OF LOT 14 NE NW LIFT STATION 34-91-26 | 1.60 | 10.21 | 181.97 | 0.182% |
| Ryerson, Michael L. | 0934126010 | 34-91-26 | LOT 1 NE NW 34-91-26 | 0.69 | 4.24 | 75.51 | 0.076% |
| Eagle Grove Community Development Corporation | 0934126013 | 34-91-26 | LOT 4 NE NW 34-91-26 | 0.69 | 3.62 | 64.61 | 0.065% |
| Eagle Grove Community Development Corporation | 0934126014 | 34-91-26 | LOT 5 NE NW 34-91-26 | 1.04 | 5.52 | 98.40 | 0.098% |
| Eagle Grove Community Development Corporation | 0934126015 | 34-91-26 | LOT 6 NE NW 34-91-26 | 1.04 | 6.03 | 107.56 | 0.108% |
| Amonson, Kelly D. & Amonson, Melody N., Jtrs | 0934126016 | 34-91-26 | N 100' OF LOT 7 NE NW 34-91-26 | 0.69 | 4.29 | 76.54 | 0.077% |
| McCullough, Mark T. & Connie L. | 0934126017 | 34-91-26 | S 50' OF N 150' OF LOT 7 NE NW 34-91-26 | 0.35 | 2.23 | 39.80 | 0.040% |
| Cahalan Investments, LLC | 0934126018 | 34-91-26 | S 50' OF N 200' OF LOT 7 NE NW 34-91-26 | 0.35 | 2.25 | 40.11 | 0.040% |
| Pohlman, Violet Bernice | 0934126019 | 34-91-26 | S 50' OF N 250' OF LOT 7 NE NW 34-91-26 | 0.35 | 2.24 | 39.93 | 0.040% |
| City of Eagle Grove, Iowa | 0934126020 | 34-91-26 | LOT 7 EXC N 250' NE NW 34-91-26 | 0.51 | 3.31 | 58.95 | 0.059% |
| ARC DGEGRIA001, LLC | 0934126021 | 34-91-26 | LOTS 2 & 3 NE NW 34-91-26 | 1.53 | 13.44 | 239.56 | 0.240% |
| Jacobson, Jennifer Anne | 0934127001 | 34-91-26 | LOT 1 BLOCK 1 ML OD | 0.16 | 1.11 | 19.72 | 0.020% |
| Alesch, James John II & Alesch, Katelyn Yvonne, Jtrs | 0934127002 | 34-91-26 | LOT 2 & N 10' OF LOT3 BLOCK 1 M/O | 0.19 | 1.31 | 23.40 | 0.023% |
| Wells, John P. | 0934127003 | 34-91-26 | S 40' OF LOT 3 BLOCK 1 M/O | 0.13 | 0.90 | 15.99 | 0.016% |
| Terry's Golf Course Contracting, Inc. | 0934127006 | 34-91-26 | LOTS 8-9-10 BLOCK 1 ML OD | 0.48 | 4.67 | 83.22 | 0.083% |
| Terry's Golf Course Contracting, Inc. | 0934127007 | 34-91-26 | LOT 11 & 1/2 ALLEY ON E BLOCK 1 M & O | 0.17 | 1.00 | 17.86 | 0.018% |

DRAINAGE DISTRICT NO. 15

WRIGHT COUNTY, IOWA

2020

MAIN OPEN DITCH ASSESSMENT SCHEDULE



| LANDOWNER(S) | PIN | S-T-R | BENEFITED PARCEL | ACRES | CLASS (%) | ASSESSMENT UNITS | % SCHEDULE |
|--|------------|----------|---|-------|-----------|------------------|------------|
| Martinez, Ricardo Gaytan & Moreno, Dalia | 0934127008 | 34-91-26 | LOT 12 BLOCK 1 ML OD | 0.16 | 1.15 | 20.48 | 0.020% |
| Briese, George A. & Mistee M., Jtrs | 0934127009 | 34-91-26 | LOTS 13 & 14 BLOCK 1 M/O | 0.32 | 2.13 | 37.99 | 0.038% |
| Pedersen, Richard Harvey | 0934127010 | 34-91-26 | LOT 15 BLOCK 1 ML OD | 0.16 | 1.04 | 18.62 | 0.019% |
| Cahalan Investments, LLC | 0934127011 | 34-91-26 | LOTS 16-17-18-19 BLOCK 1 M/O | 0.68 | 4.44 | 79.14 | 0.079% |
| Quicken Loans Inc. | 0934127012 | 34-91-26 | LOTS 1 & 2 BLOCK 2 M/O | 0.32 | 2.21 | 39.33 | 0.039% |
| Seaba, David F. | 0934127015 | 34-91-26 | LOT 11&1/2 ALLEY ADJON W & N 11.6' OF LOT 12 & 1/2 OF ALLEY ADJ ON W B2M&O | 0.21 | 1.22 | 21.75 | 0.022% |
| Valentine, Matthew & Kleen, Theresa, Jtrs | 0934127017 | 34-91-26 | LOT 12 EXC N 11.6' & 1/2 OF ALLEY ON W & ALL OF ALLEY ON S & LT 13 & N 9.6' LT 14 | 0.35 | 2.49 | 44.37 | 0.044% |
| Sadler Construction, Inc. | 0934127018 | 34-91-26 | LOT 14 EXC N 9.6' BLOCK 2 M&O | 0.15 | 0.82 | 14.62 | 0.015% |
| Sadler Construction, Inc. | 0934127019 | 34-91-26 | LOTS 15, 16 & 17 BLOCK 2 M/O | 0.69 | 3.68 | 65.54 | 0.066% |
| Helgevold, Karl A. & Helgevold, Jodie M., Jtrs | 0934127020 | 34-91-26 | LOT 13 & 1/2 OF ALLEY ADJ ON W & LOTS 4-5 & N 7' OF LOT 6 & ALLEY ADJ ON W BLOCK 2 M & O | 0.57 | 3.88 | 69.17 | 0.069% |
| Helgevold, Karl A. & Helgevold, Jodie M., Jtrs | 0934127022 | 34-91-26 | LOT 6 EXC N 7', LOT 7 & ALLEY ADJ ON W & LOT 8 & N 14' OF LOT 9 & 1/2 OF ALLEY ADJ ON W BLOCK 2 M & O | 0.56 | 3.85 | 68.57 | 0.069% |
| Seaba, David F. | 0934127023 | 34-91-26 | S 36' OF LOT 9 & ALL OF LOT 10 & 1/2 OF ALLEY ADJ ON W BLOCK 2 M & O | 0.30 | 1.75 | 31.12 | 0.031% |
| Terry's Golf Course Contracting, Inc. | 0934127024 | 34-91-26 | W 10' OF VAC ALLEY LY E OF LOTS 8-9-10 BLOCK 1 ML & OD | 0.03 | 0.17 | 3.06 | 0.003% |
| Excel Partnership | 0934127025 | 34-91-26 | LOTS 4, 5, 6, & 7 BLOCK1 M/O | 0.64 | 6.07 | 108.25 | 0.108% |
| JDM Management, LLC | 0934128001 | 34-91-26 | LOTS 1 & 2 BLOCK 3 M/O | 0.27 | 1.24 | 22.08 | 0.022% |
| McDowell, Merrill | 0934128002 | 34-91-26 | LOTS 3 & 4 BLOCK 3 M/O | 0.27 | 1.73 | 30.78 | 0.031% |
| Jacobson, John & Jacobson, Nancy, Jtrs | 0934128003 | 34-91-26 | LOTS 5 & 6 BLOCK 3 M/O | 0.27 | 1.74 | 30.96 | 0.031% |
| Russell, Patrick G. & Laurie A. Tomke, Jtrs | 0934128004 | 34-91-26 | S 1' OF LOT 8, LOT 9& N 29' OF LOT 10 BLOCK 3 M/O | 0.21 | 1.46 | 26.07 | 0.026% |
| Jacobson, John A. & Jacobson, Nancy, Jtrs | 0934128006 | 34-91-26 | LOT 7 & N 49' OF LOTS BLOCK 3 M/O | 0.26 | 1.74 | 31.00 | 0.031% |
| Erickson, Leroy G. & Erickson, Susan B., Jtrs | 0934128008 | 34-91-26 | LOT 10 EXC N 29' & LOTS 11 THRU 13 BLOCK 3 M&O | 0.46 | 3.16 | 56.38 | 0.056% |
| Jacobson, Jennifer Anne | 0934128009 | 34-91-26 | LOTS 14 & 15 BLOCK 3 M&O | 0.41 | 2.73 | 48.64 | 0.049% |
| Pinkele, Jeanine | 0934151001 | 34-91-26 | LOTS 16 & 17 BLOCK 5 MIDDLETON | 2.00 | 2.91 | 51.83 | 0.052% |
| Hanshaw, Roy L. & Betty J., Jtrs | 0934151002 | 34-91-26 | LOT 15 BLOCK 5 MIDDLETON | 1.01 | 2.42 | 43.17 | 0.043% |
| Hanshaw, Roy L. & Betty J., Jtrs | 0934151003 | 34-91-26 | LOT 14 BLOCK 5 MIDDLETON | 1.01 | 3.10 | 55.26 | 0.055% |
| Halverson, Donald E. & Doryce D., Jtrs | 0934151004 | 34-91-26 | LOT 13 BLOCK 5 MIDL | 1.00 | 3.52 | 62.69 | 0.063% |
| Halverson, Donald E. & Doryce D., Jtrs | 0934151005 | 34-91-26 | LOT 12 EXC E 13' BLOCK 5 MIDL | 0.87 | 3.56 | 63.47 | 0.063% |
| Cohen, Barbara Jo, 1/3 Int | 0934151008 | 34-91-26 | LOT 10 BLOCK 5 MIDL | 1.00 | 5.17 | 92.21 | 0.092% |
| Halverson, Carl & Carmen D., Jtrs | 0934151009 | 34-91-26 | LOT 9 BLOCK 5 MIDL | 1.01 | 5.27 | 94.02 | 0.094% |
| Halverson, Carl L., Etal | 0934151010 | 34-91-26 | LOT 8 EXC S 145' OF E 100' BLOCK 5 MIDDLETON | 0.67 | 3.55 | 63.33 | 0.063% |
| Halverson, Carl L. & Carmen Dee, Jtrs | 0934151011 | 34-91-26 | S 145' OF E 100' OF LOT 8 BLOCK 5 MIDDLETON | 0.33 | 2.14 | 38.18 | 0.038% |
| Rasmussen, Joan M. | 0934151012 | 34-91-26 | LOT 7 BLOCK 5 MIDL | 1.00 | 5.32 | 94.89 | 0.095% |
| Carrigan, Daniel J. & Hill, Melanie L., Jtrs | 0934151014 | 34-91-26 | LOT 5 EXC S 120' & LOT 6 BLOCK 5 MIDDLETON | 1.73 | 9.13 | 162.75 | 0.163% |
| McCurry, Ellen M., LE | 0934151015 | 34-91-26 | S 120' OF LOT 5 BLOCK 5 MIDDLETON | 0.29 | 1.79 | 31.98 | 0.032% |
| Halverson, Carl L. & Halverson, Carmen Dee, Jtrs | 0934151016 | 34-91-26 | LOT 11 & E 13' OF LOT 12 BLOCK 5 MIDDLETON | 1.00 | 4.99 | 89.04 | 0.089% |
| Middleton, James H. | 0934152002 | 34-91-26 | S 1/2 NW LY S OF MIDL ADD & W OF DD EXC PRT OF PAR N 34-91-26 | 37.85 | 76.80 | 1369.16 | 1.369% |
| Carrigan, Daniel J. & Carrigan, Melaine, Jtrs | 0934176001 | 34-91-26 | LOT 4 BLOCK 5 MIDDLETON | 1.08 | 4.10 | 73.04 | 0.073% |

DRAINAGE DISTRICT NO. 15

WRIGHT COUNTY, IOWA

2020

MAIN OPEN DITCH ASSESSMENT SCHEDULE



| LANDOWNER(S) | PIN | S-T-R | BENEFITED PARCEL | ACRES | CLASS (%) | ASSESSMENT UNITS | % SCHEDULE |
|--|------------|----------|---|-------|-----------|------------------|------------|
| Carrigan, Daniel J. & Carrigan, Melaine, Jtrs | 0934176002 | 34-91-26 | TH PT OF LOTS 1, 2 & 3 LY W OF DD #15 BLOCK 5 MIDDLETON | 0.82 | 4.26 | 75.93 | 0.076% |
| Maier, Jerome P. & Maier, Susan J., Jtrs | 0934177001 | 34-91-26 | TH PT OF LOTS 1-2-3 LY E OF DD #15 BLOCK 5 MIDDLETON | 0.76 | 4.75 | 84.59 | 0.085% |
| Schaumburg, Myrtle, 1/2, LE 1/2 | 0934177002 | 34-91-26 | LOT 8 EXC S 25' NE NW 34-91-26 | 0.98 | 4.73 | 84.26 | 0.084% |
| Tri County Investors, LLC | 0934177003 | 34-91-26 | LOT 9 & S 25' OF LOT 8 NE NW 34-91-26 | 0.39 | 1.75 | 31.16 | 0.031% |
| Tri County Investors, LLC | 0934177004 | 34-91-26 | LOT 12 BLOCK 4 MIDDLE | 0.16 | 0.99 | 17.56 | 0.018% |
| Tri County Investors, LLC | 0934177005 | 34-91-26 | LOT 11 BLOCK 4 MIDDLE | 0.16 | 0.98 | 17.52 | 0.018% |
| Tri County Investors, LLC | 0934177010 | 34-91-26 | LOTS 1 & 2 BLOCK 4 MIDDLETON | 0.32 | 0.74 | 13.21 | 0.013% |
| Tri County Investors, LLC | 0934177015 | 34-91-26 | ALL TH PT OF N-S ALLEY 20' BETWEEN LOTS 1-2&11-12 BLOCK 4 MIDDLE ADD | 0.05 | 0.31 | 5.53 | 0.006% |
| Tri County Investors, LLC | 0934177017 | 34-91-26 | LOTS 3, 4, 9 & 10 AND ALL TH PT OF N-S ALLEY 20' IN BETWEEN ALL IN BLOCK 4 MIDDLE ADD | 0.69 | 4.31 | 76.87 | 0.077% |
| Phillips, Kevin & Phillips, Mary Catherine, Jtrs | 0934177018 | 34-91-26 | LOTS 5, 6, 7, 8 & ALL THAT PT OF N-S ALLEY BETWEEN SAID LOTS BLOCK 4 MIDDLE | 0.69 | 4.50 | 80.19 | 0.080% |
| Amonson, Lyle & Gwendolyn J., Jtrs | 0934178013 | 34-91-26 | N 12' OF W 170' & S 138' OF W 195' OF LOT 4 BLOCK 1 MIDDLETON | 0.67 | 0.97 | 17.22 | 0.017% |
| Garcia, Jose Sosa | 0934179002 | 34-91-26 | S 78' OF N 544' OF SE NW LY W OF COMM. AVE & E OF DN 15 34-91-26 | 0.42 | 2.35 | 41.84 | 0.042% |
| Garcia, Jose Sosa | 0934179003 | 34-91-26 | S 80' OF N 624' OF SE NW LY W OF HWY 17& E OF DN 15 34-91-26 | 0.37 | 2.11 | 37.61 | 0.038% |
| Spencer, Edward Eugene | 0934179004 | 34-91-26 | PARCEL #3 SE NW 34-91-26 | 0.80 | 5.57 | 99.23 | 0.099% |
| FMO Real Estate, LLC | 0934179005 | 34-91-26 | TH PT OF SE NW LY W OF HWY & E OF DD #15 34-91-26 | 0.00 | 0.00 | 0.01 | 0.000% |
| Garcia, Jose Sosa | 0934179006 | 34-91-26 | N 100' OF E 153' OF VAC BK 3 MIDDLE ADD W 147' OF N 100' OF VAC BLK 3 MIDDLE ADD & TRI TR W OF W 147' OF E 310' OF N 100' SE NW 34-91-26 | 0.35 | 1.42 | 25.23 | 0.025% |
| Traeger, Keith W. & Traeger, Karen A., Jtrs | 0934179007 | 34-91-26 | NW 34-91-26 | 0.22 | 1.70 | 30.24 | 0.030% |
| Lyle's Ford Mercury, LLC | 0934180001 | 34-91-26 | LOTS 7 & 8 BLOCK 2 MIDDLETON | 0.37 | 0.73 | 13.08 | 0.013% |
| Krause Gentle Oil Corporation % Property Manager | 0934180002 | 34-91-26 | LOTS 5 & 6 BLOCK 2 MIDDLETON | 0.37 | 0.73 | 13.08 | 0.013% |
| First Baptist Church Of Eagle Grove | 0934181001 | 34-91-26 | 280' X 180' IN SE NWLY S OF MIDDLETON'S ADD. 34-91-26 | 1.16 | 1.70 | 30.25 | 0.030% |
| Moffitt Living Trust, Michael W. & Moffitt Living Trust, Reba J. | 0934181005 | 34-91-26 | PARCEL I IN SE NW OUTLOTS 34-91-26 | 0.92 | 1.37 | 24.34 | 0.024% |
| Demuth, Benjamin P. & Lori A., Jtrs | 0934201001 | 34-91-26 | LOT 2 NW NE 34-91-26 | 1.55 | 6.18 | 110.21 | 0.110% |
| Boyd, Cody & Boyd, Tara, Jtrs | 0934201002 | 34-91-26 | N 180.5' OF LOT 1 NW NE 34-91-26 | 0.67 | 2.82 | 50.20 | 0.050% |
| Kroll, Harlan L. & Marilyn R. | 0934201003 | 34-91-26 | S 100' LOT 1 NW NE 34-91-26 | 0.37 | 1.58 | 28.15 | 0.028% |
| Beecher, Carroll Junior | 0934201004 | 34-91-26 | TH PT OF WADDELL AVELY S OF N LINE OF LT7 EXT. BLK 1 & 2 WRIGHTS SOUTH | 2.64 | 11.77 | 209.77 | 0.210% |
| Schaumburg, Ronald A. & Schaumburg, Robyn L., Jtrs | 0934202001 | 34-91-26 | LOTS 1-2-3 & W 1/2 OF ALLEY LY ON E BLK1 WRIGHT'S SOUTH | 0.51 | 2.15 | 38.32 | 0.038% |
| Widestrom, Karen K. | 0934202002 | 34-91-26 | W 1/2 OF ALLEY & N 1/2 OF LOT 5 & LOT 4 BLOCK 1 WRI S | 0.26 | 0.89 | 15.94 | 0.016% |
| Widestrom, Karen K. | 0934202003 | 34-91-26 | W 1/2 OF ALLEY & S 1/2 OF LOT 5 & LOT 6 BLOCK 1 WRIGHTS SO. | 0.24 | 1.04 | 18.47 | 0.018% |
| Beecher, Carroll Junior | 0934202004 | 34-91-26 | LOT 7 BLOCK 1 WRI S | 0.14 | 0.51 | 9.06 | 0.009% |
| Larson, James A. & Larson, Christina L., Jtrs | 0934202005 | 34-91-26 | LOT 8 & E 1/2 OF ALLEY ON W & N 1/2 OF ALLEY ON S BLK 1 WRIGHTS SOUTH | 0.34 | 1.44 | 25.66 | 0.026% |
| Middleton, James H. | 0934301002 | 34-91-26 | NW SW EXC S 659.61' 34-91-26 | 19.65 | 27.59 | 491.90 | 0.492% |
| Eagle Grove, City of | 0934326002 | 34-91-26 | WATER RECLAMATION PLANT IN N 1/2 SW 1/4 34-91-26 | 8.59 | 21.39 | 381.34 | 0.381% |
| City of Eagle Grove, Iowa | 0934326003 | 34-91-26 | PAR M IN N 1/2 OF SW 34-91-26 | 16.21 | 43.45 | 774.56 | 0.775% |
| City of Eagle Grove, Iowa | 0934326004 | 34-91-26 | PAR N IN SE NW & NE SW 34-91-26 | 0.42 | 2.18 | 38.93 | 0.039% |

DRAINAGE DISTRICT NO. 15

WRIGHT COUNTY, IOWA

2020

MAIN OPEN DITCH ASSESSMENT SCHEDULE



| LANDOWNER(S) | PIN | S-T-R | BENEFITED PARCEL | ACRES | CLASS (%) | ASSESSMENT UNITS | % SCHEDULE |
|---|------------|--------------|--|--------|-----------|-------------------|------------|
| Middleton, James H. | 0934326005 | 34-91-26 | TH PT OF NE SW LY W OF HWY EXC 18 AC & EXC PRT OF PAR M & N 34-91-26 | 10.58 | 31.85 | 567.84 | 0.568% |
| FMO Real Estate, LLC | 0934327001 | 34-91-26 | TH PT OF NE SW LY W OF HWY & E OF DD #15 34-91-26 | 0.00 | 0.00 | 0.01 | 0.000% |
| Fifth Generation Investments, L.L.C. | 0934329001 | 34-91-26 | PARCEL 2 IN NE SW 34-91-26 | 0.00 | 0.00 | 0.01 | 0.000% |
| Grandgeorge, Gary E. | 0934351001 | 34-91-26 | SW SW 34-91-26 | 35.58 | 42.45 | 756.80 | 0.757% |
| Umthun, Mark S., LE & Umthun, Doris E., LE | 0934376001 | 34-91-26 | PARCEL 1 IN NE SW & N 1/4 OF SE SW 34-91-26 | 15.00 | 34.67 | 618.05 | 0.618% |
| Grandgeorge, Gary E. | 0934376002 | 34-91-26 | SE SW EXC N 10 AC. 34-91-26 | 28.75 | 30.21 | 538.50 | 0.539% |
| Chicago & Northwestern Railroad Company % Union Pacific Railroad T90N R26W, TROY TOWNSHIP | 0934501001 | 34-91-26 | BAL RR THRU NW 1/4 34-91-26 | 4.61 | 22.93 | 408.71 | 0.409% |
| Gross GST Exempt Trust, George E. | 1303100001 | 3-90-26 | NW NW & N 1 1/2 AC SW NW 03-90-26 | 31.00 | 10.56 | 188.28 | 0.188% |
| Gross GST Exempt Trust, George E. | 1303100003 | 3-90-26 | NE NW & N 1 1/2 AC SE NW EXC S 216' OF N 866' OF E 212' 03-90-26 | 18.00 | 10.70 | 190.74 | 0.191% |
| Erickson, Brian | 1303100004 | 3-90-26 | S 216' OF N 866' OF E 212' OF NE NW 03-90-26 | 1.00 | 1.82 | 32.45 | 0.032% |
| Halverson Revocable Trust, Roger E. c/o Hertz Farm Management, Inc. | 1304200003 | 4-90-26 | NE NE EXC W 305' OF N 351' & EXC TH PT LY S & E OF CENTER OF DN 04-90-26 | 13.00 | 4.51 | 80.35 | 0.080% |
| Gross GST Exempt Trust, George E. | 1304200004 | 4-90-26 | TH PT OF NE NE LY S & E OF DN 04-90-26 | 1.00 | 0.37 | 6.59 | 0.007% |
| WATER RECLAMATION EFFLUENT | 0934326002 | 34-91-26 | WATER RECLAMATION PLANT IN N 1/2 SW 1/4 34-91-26 | 368.38 | 723.75 | 12902.17 | 12.902% |
| CITY OF EAGLE GROVE ROADS | 101 | RIGHT-OF-WAY | City | 153.46 | 643.53 | 11472.16 | 11.472% |
| WRIGHT COUNTY SECONDARY ROADS | 201 | RIGHT-OF-WAY | County | 34.70 | 94.47 | 1684.13 | 1.684% |
| IOWA DEPARTMENT OF TRANSPORTATION | 301 | RIGHT-OF-WAY | State | 17.96 | 74.41 | 1326.46 | 1.326% |
| TOTAL ASSESSMENT SCHEDULE AMOUNT = | | | | | | 100,000.00 | |